WEATHER FORECASTS

Victoria and Vicinity—Northerly winds, fine, and hot.
Vancouver and Vicinity—Fine, and hot.

The Daily Colonist.

(ESTABLISHED 1858)

COLONIST TELEPHONES
Business Office 11
Circulation 12
Job Printing 197
Editorial Rooms 80
Editor 2111

NO. 145—SIXTY-FOURTH YEAR | VICTORIA, BRITISH COLUMBIA, TUESDAY, MAY 30, 1922 | EIGHTEEN PAGES

COUNCIL ASKS DELAY IN ISSUING OF FIATS

Appeals to Attorney-General to Halt Action Until Ottawa Acts on Suggested Amendments—Disregards Arguments of Mayor Marchant, Lone Opponent

Solicitor Says Council Has Enforcement Power

EVERY member of the City Council but Mayor William Marchant voted last night to ask Attorney-General A. M. Manson to withhold issuance of fiats in connection with Sunday trading prosecutions here until such time as the Federal Minister of Justice has definitely announced the Government's policy towards the city's suggested amendments to the Lord's Day Act, making enforcement subject to local plebiscite.

Recalling his opposition to the Boer war eighteen years ago, and the popular feeling which he aroused at that time against himself, Mayor Marchant declared that another man much maligned and abused then rose to be the greatest figure in the Empire today, Mr. David Lloyd George.

"Time alone will test the wisdom of my attitude, as time told it on that other occasion," asserted the Mayor. "I would be rated a coward were I to alter my course now. I am ready to submit my record to the people at the next election."

Ald. David Leeming introduced the resolution asking the Attorney-General to withhold action until Ottawa had spoken.

"Enforcement of the Lord's Day Act, as ordered by the Police Commission, is in direct opposition to the activities of the Victoria and Island Development Association," declared Ald. Leeming.

Ald. Reginald Hayward, seconding the motion, said the people of Victoria had shown by an enormous majority that they were opposed to the closed Sunday principle, in spite of the "narrow-minded" action of Lord's Day Act advocates in urging their followers to stay away from the polls.

Council Has Equal Right

Ald. E. S. Woodward asked City Solicitor H. S. Pringle if the Council had legal power to "enforce the law."

"Anyone has a right to lay information in this matter," replied Mr. Pringle.

"Has the Police Commission a superior standing?" asked the alderman. "Has the Attorney-General any more cause to listen to the Police Commission than to us?"

"Absolutely no," stated Mr. Pringle. "Nobody controls it positively. Any authority can lay information, but the law is not enforced until the Attorney-General issues fiats. It is up to the individual or body with the best influence with the Attorney-General."

Ald. R. W. Perry asked who would pay the cost in the event of the prosecutions leading to appeals.

"The city; that is to say, if the city lost," said Mr. Pringle.

Ald. Hayward suggested that the City Council could refuse to pay the cost of prosecutions.

The Mayor said that yesterday morning Chief Fry had not received fiats. He reiterated previous statements that he would gladly surrender his place on the Police Commission. He favored Provincial control of police affairs in order to avoid local prejudices and passions.

Action Halts Progress

"Here we are just trying to get out of the ruck and mess of financial difficulties and this business comes along and cuts us off," said Ald. Leeming. "Does it affect the spiritual welfare of a community for a man to buy ice cream for his children on a Sunday?"

The Mayor resented this statement and protested. He said that Toronto, Montreal, Hamilton and other Canadian cities seemed to be getting along very nicely with Sunday closing, and the fact that the Calgary Canadian Club has asked him to address a meeting in the near future showed that Calgary was not out of line with his ideas.

"I am responsible to the people and my conduct while in office will be tested when the time comes," said the Mayor. "Vast numbers of people who would vote for Sunday closing refrained from voting at the so-called plebiscite, and issues were raised then unworthy of the best citizens. I would be a coward and the City Council would have no respect for me were I to alter my course now; if I were to allow an adverse vote to change my convictions. Eighteen years ago in this very hall I was condemned for my stand against the Transvaal War, yet a man who was villified and maligned then for the same attitude became the greatest man in the Empire—David Lloyd George. Time alone will test the wisdom of my attitude."

Members of the Council stated that, so far as they knew, contrary to the statements of Mayor Marchant, Victoria was the only city in Canada in which enforcement of the Lord's Day Act had been attempted.

Mr. Pringle stated that the regulations governing Police Commission activity were grossly incomplete and inadequate.

EXPANSION PLAN GETS UNDER WAY

Greater Victoria Programme Formally Approved by City Council at Meeting Last Night

"We're going right to work. Our campaign starts tomorrow," Ald. A. E. Todd, chairman of the newly-created Greater Victoria Committee of the City Council, told the Mayor and aldermen last night immediately after the Council had approved of a resolution outlining the committee's programme and granting it an expense account up to $1,000.

Ald. Todd told the Council that when the committee gets into action Victoria will realize that one of the most energetic and determined campaigns ever staged here is in progress.

The Council committee is composed of Aldermen Todd, chairman; R. W. Perry, J. H. Gillespie, David Leeming and Reginald Hayward.

The programme was outlined in last Sunday's Colonist. It seeks to unite all interests south of the Esquimalt and Nanaimo Railway belt in such a way as to provide greater outlet for industrial and commercial expansion. Other municipalities will be approached with a view to obtaining their co-operation.

The committee was granted leave to use the new committee rooms just completed, formerly occupied by bridge draughtsmen.

"The committee will be on the job all the time," said Ald. Todd. "Our investigations will be very thorough and far-reaching. We intend to do something."

REVERTED LANDS WILL BE RESTORED

Former Owners Will Have Chance to Buy Back on Easy Terms

The City Council last night formally gave approval to the recommendations from the Reverted Lands Committee for an extension of relief to former owners of reverted property whereby they may be restored as owners on condition that they repurchase at the upset price, with 6 per cent interest, within fifteen years, by instalments or payment of a lump sum, and pay current levies as they fall due. In two months the committee will make a report as to the success of the plan.

Minimum Wage Board Decides Rate of Pay In Fruit Operations

VANCOUVER, B. C., May 29.—The minimum wage board has reaffirmed the previous order giving $14 as the minimum wage for experienced fruit packers, preservers, canners and all work incidental thereto. J. D. McNiven, chairman of the board stated that the decision was given on the ground that this amount was the minimum upon which a self-sustaining woman could live, having in mind the present cost of commodities.

Eight members of the board sat today and heard a large number of witnesses representing both employers and employes. Mr. McNiven gave the decision of the board at the close of the sitting.

TESTING LIQUOR ACT

PREPARATION MADE TO APPEAL FERGUSON CASE

Privy Council to Be Asked to Pass Final Judgment on Constitutionality of Law

VANCOUVER, May 29.—Constitutionality of the British Columbia Liquor Act will be tested before the Privy Council in London. Counsel for the appellant are preparing to make application direct to the highest tribunal in the Empire for a hearing in the case of Ferguson vs. the King.

In this case a British Columbia citizen recently contested unsuccessfully in the provincial courts the right of the Provincial Government to assess a provincial tax on a consignment of liquor imported by a citizen for his private use. A majority decision of the British Columbia Court of Appeal upheld the right of the Province to assess this special tax, but Mr. Justice Martin, in a minority judgment, gave reasons why he considered the Province acted ultra vires in legislating for the control of the sale of liquor.

It is chiefly on the strength of this minority finding that the appeal to the Privy Council will be asked. The status of the provincial liquor act is directly involved in the final disposition of the case.

AUSTRALIAN PREMIER MEETS DEPUTATION

Promises Adequate Tariff Protection Against German Goods—Denounces "Red Rag" Extremists

LONDON, May 29.—Premier William Hughes of Australia, in his Australian tour, travelled as far North as Cairns, 900 miles north of Brisbane, Queensland.

The Premier, replying to a deputation of soldiers urging him not to allow a resumption of trade with Germany because it might seriously damage Australian industries, said parliament had already sanctioned resumption, but if the tariff was insufficiently high to prevent Australians suffering it would be increased.

Mr. Hughes denounced labor extremists, and said they wanted to pull down the old flag and substitute "some d——d red rag." The only flag worth while was the Union Jack, he declared.

Old Hawaii Crater Near Great Volcano Emits Lava Stream

HILO, May 29.—A volcanic outbreak occurred today at a new point in an old crater half way between the great volcano of Kilauea and the seaside village of Kalapana, lava overflowing in the direction of the village.

The outbreak was followed by a rapid lowering of the lava level in the old pit from within fifty feet of the rim to a distance of 700 feet below it, accompanied by crashes of falling crags from the inner walls of the pit.

Halemaumau, the great central fire cauldron in the Kilauea crater, apparently stirred by the same phenomenon, raised its level of lava until its surface was twice its normal area. The Makaopuhi crater, seven miles from Kilauea, is burning the shrubbery and trees that have grown for years on its inner walls.

MUSEUM HOUSES FINE COLLECTION

Anthropological Section in Provincial Exhibit Proves Great Attraction—Varied and Valuable

British Columbia's magnificent anthropological collection which has taken years to assemble and which is at last housed in more adequate quarters in the Provincial Museum where, through additions made to the space allotted to that branch collections which have been years in the making can now be displayed, was last night the centre of interest of members of the Chamber of Commerce and Natural History Society.

The extent and variety of the collections proved a surprise to those who were privileged to inspect them. The immense value of such a display from the educational standpoint as well as being an attraction which will keenly interest visitors to the city was appreciated and the hope was expressed that the Province will see fit immediately to provide funds wherewith the work of collecting specimens may be continued and many important items which are now going out of the Province to the great museums of the world may be retained here.

Of Wide Variety

The collections illustrate the development of the Indian races of this Province, both coast and interior tribes, native folk-lore and primitive habits and superstitions. With the recent excavation of a basement under the museum wing four large rooms have been provided in which the collections made over a period of years are housed, but there is still scarcity of adequate space. The collections, which include almost every phase of Indian life, are replete with fine specimens of totem poles, articles of the chase, of husbandry, domestic activities, weapons, a magnificent display of native woven baskets, and a host of other articles, the variety and ingenious workmanship of which is testimony to the high state of development some of

Continued on Page 4

PROGRESSIVES SEE BUDGET FAILURE

MR. JOHNSON, PARTY WHIP, TAKES PART IN DEBATE

Mr. McQuarrie, of New Westminster, Presents British Columbia View of Reciprocity

OTTAWA, May 29.—Another day of debate on the budget and on the whole a rather dreary day, brought indication of the stand the Progressives will take. So far, Hon. T. A. Crerar, leader of the Progressives, has not spoken, but today saw the intervention of J. F. Johnston, of Last Mountain, chief whip of the Progressive party. Mr. Johnston liked neither the budget nor the Drayton amendment. The tariff reminded Mr. Johnston of a man stuck in the mire trying to pull himself out by his own boot straps. The increase in the sales tax was bad. The Minister of Finance had taken back with one hand what he had given with the other. On the other hand, the Conservative amendment was doing a little party manoeuvering for party advantage.

W. G. McQuarrie, Conservative member for New Westminster, followed Mr. Johnston. Mr. Johnston favored reciprocity with the United States. Mr. McQuarrie said that Mr. Johnston had no right to speak for the West in regard to reciprocity with the United States. The Province of British Columbia was absolutely opposed to reciprocity. It was situated too near the international boundary to want reciprocity. Not a single British Columbia candidate, Liberal or any other, would have had the courage to favor reciprocity during the last election campaign. He challenged any British Columbia member to get up in the House of Commons and advocate reciprocity with the United States.

Mr. McQuarrie said Canadian manufacturers would die under free trade with the United States. It was necessary for certain sections to forget their self-interests and look to the good of Canada as a whole. Farmers were entitled to consideration, but there were other interests, such as the manufacturers, which also must be looked after.

Hyde Park Meetings Urge Development of Dominions' Resources

LONDON, May 29.—At a demonstration organized by the Empire Workers' council, held on Sunday in Hyde Park, a resolution was passed at each of five platforms, terming the development of the natural resources of the Dominions the surest means of securing the prosperity of the people and declaring that the unity of the Empire was the best guarantee of world peace and progress.

Mr. Angus' 91st Birthday

MONTREAL, May 29.—Richard B. Angus, formerly president of the Canadian Pacific Railway, celebrated his 91st birthday at his country home at Sanneville, today. Among the callers were Lord Shaughnessy, Sir Vincent Meredith and C. R. Hosmer. Mr. Angus is in better health than he has been for some time.

PARIS, May 29.—The French Government will tomorrow introduce in the Chamber of Deputies bills ratifying the agreements reached at the Washington armament conference.

I.O.D.E. SESSION IS IN PROGRESS

National Chapter Opens Convention in Vancouver With Impressive Ceremony and President's Address

MISS ARNOLDI DEALS WITH WORK OF YEAR

Growth of Order Has Been Phenomenal—Great War Memorial—Problem of Immigration Referred To

VANCOUVER, May 29.—(By Beatrice Green, for Canadian Press)—"We have undertaken to keep burning the British torch within our borders, and we are determined that this country will remain true to her blood, traditions and history. It is a British country, won by the blood, toil and hardships of Britons, as a heritage of the race, and we, as Daughters of the Empire, stand pledged to see that our race shall keep this vow."

Thus spoke Miss Joan Arnoldi, national president of the Imperial Daughters of the Empire, addressing the twenty-second annual convention of that organisation in Wesley Church here this afternoon. An impressive ceremony marked the formal opening which preceded the afternoon session. As the national president, followed by members of the national executive, mounted the platform, the large number of delegates representing branches from coast to coast, rose to their feet. The singing of the National Anthem and "The Maple Leaf Forever" was followed by the invocation by Rt. Rev. Bishop Du Pencier.

Bright words of welcome were spoken by Mayor C. E. Tisdall on behalf of the city, and by Rev. R. J. MacIntyre. Both eulogized the high ideals of the order.

Steady Progress

The presidential address of Miss Arnoldi said in part:

"During the past year of our order there have been perhaps no very outstanding accomplishments. Here and there locally big things have been done. Indeed very carefully reports from all provincial chapters, and from chapters not provincially organized. It is difficult to pick out any very outstanding event, but there is a record of steady progress, of hearty enthusiasm, of hard work, of real patriotism; that is a very impressive record. I would only be taking the wind out of the sails of the various provincial reports if I told of these accomplishments. You will hear them all within the next few days."

Continuing, Miss Arnoldi congratulated the members for the way they have carried on during the past difficult years in Canada. Canada was perhaps having the easiest time of any nation in the world.

Additions to Ranks

During the war the growth of the

Continued on Page 4

CITY BOND DEAL PASSES COUNCIL

Finance Committee's Frequent Transactions Criticized—Intimate Dealers Get Best of Trading

Recent bond trading carried on by the finance committee of the City Council was severely scored by Aldermen E. B. Andros and Joseph Patrick last night. They declared that more bond deals had been put through at the City Hall in the last three or four months than during the three or four preceding years, and they wondered why.

"I was talking the other day with a bond dealer who hasn't had his claws in our vitals lately and he told me that when I was chairman of the finance committee we used to scrutinize our bond transactions," declared Ald. Andros. "This man said the city was an easy mark now and fair game."

Ald. Patrick wondered why Victoria bond dealers seemed to be so happy whenever they put through a deal with the city.

Ald. J. Hebden Gillespie was in Vancouver last night, but the finance committee's activities were defended by the other members, Aldermen David Leeming and E. S. Woodward, chairman. They stated that the city was avoiding the speculative element by seeking long-term securities, and that the bond houses had been invited to submit tenders.

Incidentally, the Council gave its approval to three more bond transactions last night, over the protest of the finance committee's critics.

New Deals Approved

The issue of $110,000 of serial 6 per cent bonds under the Johnson Street Bridge by-law was sold to Messrs. A. E. Ames & Company at 100.85, delivery in Toronto. The proceeds will be used in purchasing at a price of 100.35 Victory Bonds due in January, 1923, same delivery.

The city accepted the offer of Messrs. R. P. Clark & Company for investment of cash in sinking funds for retiring local improvement debentures maturing January, 1922, in Victory Bonds maturing on December 1, 1922, at par and accrued interest, up to an amount not exceeding $100,000.

The Council also approved the sale of the city's holdings in Province of British Columbia bonds, 1939, 5 per cent, amounting to $108,000 at a price of 98.27 to Messrs. A. E. Ames & Company, the proceeds to be invested in C. N. O. R. 3½s due May, 1961, at 72.70. This transaction shows an increase in the face value of sinking fund investments of approximately $33,000, added to which is the advantage of a long-term security.

Ald. Andros declared the Council was taking "wonderful risks" with its bond deals and Ald. Patrick advocated delay until the bond market

Continued on Page 4

London Negotiations Appear To Bring On Very Slight Result

Irish Representatives and Cabinet Members Have Postponed Discussions—Secretary Churchill Also Defers Statement—Trouble Arises Over Collins-De Valera Agreement

MEMBERS OF BRITISH HOUSE PROPOUND MANY QUESTIONS

Secretary Explains Only Measures Taken on Behalf of Ulster—Impression That Affairs Have Reached Crisis—Lord Lieutenant Summons Provisional Parliament

LONDON, May 29.—The Irish negotiations have made no apparent progress since Saturday, and Winston Spencer Churchill, Secretary for the Colonies, informed the House of Commons today that they might continue for several days.

The joint conference was first fixed for noon, and then postponed to 3 o'clock this afternoon, and finally until tomorrow. This seemingly was due to the long meeting of the British Cabinet committee on Ireland. The Irish representatives waited most of the afternoon at their hotels for summons to the Prime Minister's residence in Downing Street.

Mr. Churchill's expected statement to the House was postponed also, although he told the House that "owing to the urgency and gravity of the issues, Parliament is entitled to the fullest information."

The members tried hard in the question hour to get some information from the Government regarding its attitude toward the agreed Irish election and other matters, but Mr. Churchill staved them off until he could make his formal statement. One question pressed by several members was whether all the members of the new Irish parliament would be obliged to take the oath of allegiance to the King.

Protection of Ulster

The Colonial Secretary satisfied their curiosity on one point, asserting that the British commander of the forces in Ulster could not take the responsibility of moving his men into Southern territory to meet the threatened attacks except with instructions from the Cabinet. He also revealed that the Admiralty had sent vessels to Londonderry over Sunday at Sir James Craig's request. It was known that only one destroyer was outside Londonderry, and the number of ships dispatched to that port was not divulged. Mr. Churchill emphasized that the Government took full responsibility for giving every protection to Ulster. Asked whether there were sufficient forces in Ulster to deal with any contingency, Mr. Churchill said nineteen battalions were there, and that Premier Craig was in constant touch with General Cameron, who had full discretion to take any measures necessary.

The impression grows that the differences between the Government and the Sinn Feiners amount to an acute crisis, particularly in view of Mr. Churchill's reference to the urgency and gravity of the issues.

Indicates Hitch

DUBLIN, May 29.—The postponement until Friday of the Dail Eireann meeting fixed for Wednesday is interpreted as indicating a hitch in the London negotiations. The delegates on leaving here looked for a speedy return, but seemingly they have had some difficulty in insuring acceptance by the British Cabinet of their view that the de Valera-Collins agreement does not materially modify the situation.

The body to be returned at the remaining elections, whether contested or not, will have the same power to legislate as the Free State parliament when constituted, and the Provisional Government will be responsible to it. The body also will represent only twenty-six counties. All this differentiates from any Dail Eireann, as the Dail at present is for all Ireland, and has no control over the Provisional Government, and no power of legislation recognized by British law.

The question of the oath of allegiance does not necessarily arise now. The oath must be taken by members of the Free State Parliament, but there is nothing in the Act of Parliament requiring that the oath be taken by the temporary body to be elected to control the Provisional Government, which itself, under clause 12 of the treaty, must disappear before next December.

The question of the oath, if raised at all, would be raised by the de Valera side, for if the new body is the Dail Eireann as described in the agreement, Mr. de Valera may urge that, like previous Dails, it must take the republican oath.

The Free State constitution will come before the elections, and will be issued before the nominations in June.

Summons Parliament

LONDON, May 29.—Viscount Fitzalan, Lord Lieutenant of Ireland, in a proclamation issued this evening gives effect to the action of the Irish Provisional Government in summoning Parliament to meet in Dublin, July 1. The proclamation says:

"The Provisional Government having so advised, I hereby call a Parliament, to be known and styled the Provisional Parliament, to which said Provisional Government is to be responsible."

MISS ARNOLDI TALKS TO CANADIAN CLUB

Declares Women Need Help of Men to Become Good Citizens—"All We Have to Look Up to"

VANCOUVER, B. C., May 29.—Addressing the Canadian Club here today, Miss Joan Arnoldi said:

"Women need the help of you men if they are to become good citizens. You must act as our elder brothers in the school of life. We want your sympathy and assistance, not your criticism."

Some women, she proceeded, think that they are going to remake the world at once, but the men and those women who have thought about the matter, know that this is not to be the case.

"Most of us know that we must look to you for help. Not that we think that you men have made such a great fist of running the country, but you are all we have to look up to," the speaker concluded, amid laughter and applause.

MANY COMBATS OCCUR IN NORTH

Border Between Ulster and Free State Kept in Alarm—Thirty Hours' Sniping at One Point

BELFAST, May 29.—The trouble on the Donegal-Fermanagh frontier has extended in an acute form to the little border town of Pettigoe. There has been an exodus of the leading business people, who fled to Irvinestown, Enniskillen, and other towns over the border Sunday evening.

Forces of the Irish Republican army dug a trench across the street, which was fortified on the side next to Enniskillen with railway ties, forming an impressive barrier against motors which might attempt to pass with reinforcements to be crown forces on the Belleek area.

The republican army has commandeered a number of houses belonging to the leading residents which are thought to possess strategic value in event of an attack. Business has been entirely suspended.

Constable Macdonald was shot dead this afternoon in the Falls Road area.

Raids were made during the week end on Finnebrogue House at Downpatrick, the home of Percival Maxwell, a member of the Northern Senate, and also on Myroe Hall, St. Angeford, County Down, belonging to Colonel Robert Wallace recently grand master of the Belfast Orangemen. Col. Wallace with his son, was on a sea trip; Bulmers Wallace and a daughter were at home. The attacks were said to be in the nature of demonstrations, and not to have been seriously pressed.

A serious shooting affray occurred this afternoon in the Grosvenor Road district. An automobile conveying 10 policemen to the frontier of the troubled district was attacked and two constables were fatally wounded. Several civilians were hurt.

Rioting followed the shooting, and two men were killed.

Lord Dunalley, of Kilboy, Tipperary, was fired on while driving near his residence Saturday. He escaped uninjured, but his horse was wounded.

The conflict between the crown forces and a body of Sinn Feiners on the border at Jonesborough, near Newry, was stopped after thirty hours of sniping. There were a number of casualties on both sides. Lieut. Murray and four specials on the crown side were wounded. The Sinn Feiners failed to capture the police barracks, which was their objective. A truce was asked by the Sinn Feiners, and the request was granted.

Sharp fighting between members of the Irish republican army and the Ulster special constables occurred last night along the boundary between

Continued on Page 4

NAVAL COLLEGE WILL BE CLOSED

School at Esquimalt Receives Orders to Suspend Operations on June 16—Action Is Not Unexpected

Word was received yesterday afternoon from the Hon. G. P. Graham, Minister of Naval Affairs and Defence, at Ottawa, that the Naval College at Esquimalt will be closed on Friday, June 16. Rumors that the institution here would be done away with have been in circulation for a number of weeks, and it was the current opinion that such action would be taken by the Federal Government in its policy of curtailing naval expenditure.

The Esquimalt Naval College was established here in August, 1918, being removed from Halifax, Nova Scotia, following the big explosion there in December, 1917. Commander E. A. E. Nixon, who is commandant of the college, has been in charge of the institution since its establishment in Esquimalt. Since the college has been opened, 156 students, ranging in age from 15 to 18 years, have passed through the school, while today there are 43 scholars on the rolls.

Some splendid records have been made by those attending the Naval College, the teachers of which are Lieut.-Commander Jefferson, Lieut. Stevens, Lieut. Edwards, Lieut. Beach and Mr. A. Hatcher. On the sport field the students took an active part, fielding several good rugby teams which brought credit to the school. The public will regret the absence of the naval cadets from the life of the community.

Mounted Police Deal With London Parade By Using Truncheons

LONDON, May 29.—Mounted police used their truncheons in order to control a group of unemployed paraders in the heart of London today. The marchers attempted to enter Queen Street near the Bank of England, in order to cross Southwark bridge.

Among the leaders of the parade who were arrested was a councilman for the Battersea borough, who was detained at the police station.

MUST ABOLISH DISCRIMINATION

Premier Oliver Says British Columbia May Otherwise Carry Appeal to Imperial Authorities

OTTAWA, May 29.—"Contrary to the Terms of Union," was the description applied by Premier Oliver, of British Columbia, at the railway costs committee this afternoon, to the existing discrimination in railway rates against British Columbia.

"I want to say that the time is coming when another appeal to the Imperial Government may be necessary," declared Premier Oliver emphatically. "British Columbia is not going to rest under existing conditions, no matter what the consequences may be."

Premier Oliver urged the amendment of the Dominion Railway Act to provide for "two rate structures," and to allow territorial rate discrimination on the one ground only, that of water competition.

In closing his case, the British Columbia Premier reverted again to the danger that British Columbia might have to appeal to the Imperial authorities.

"I want to say to you," he added, "that the people of any province have a right to resort to the last argument, and that is the argument of brute force. No man would regret that more than I. But I want to point out that the present trend of events is to set East against West—the opposition of East against West already exists. This Parliament has it in its hand at the present time to prevent this feeling from spreading further. You have it in your power to bring about what the people of British Columbia were promised at the time of Confederation, one harmonious whole.

Chairman Maclean asked what Mr. Oliver advised should be done with the Crow's Nest Pass agreement. Mr. Oliver replied that the agreement must be suspended and left in abeyance, while a rate structure, based upon equity, was being tried out. He thought a year might be adequate.

The committee then adjourned till tomorrow morning, when Norman P. Lambert, secretary of the Canadian Council of Agriculture, will be called.

DISORDERS IN SYRIA

FRENCH TROOPS KEPT BUSY RESTORING QUIET

Arrest of Native Leader, Dr. Shanander, Gives Rise to Trouble—Gen. Gouraud Arrives

DAMASCUS, May 29.—Serious disorders are occurring here, and in many of the large cities of Syria, as the result of the arrest of Dr. Shanander, the Gandhi of Syria.

General Gouraud, the French commander, has just arrived in Beirut from Paris, and has taken personal charge of the situation, which is regarded as grave.

In spite of the threats made by General Gouraud that he would resort to stern measures in dealing with anyone who might be found desirous of disturbing public security, fresh disturbances again occurred in Homs, Hama, Aleppo, Barra and Houran, necessitating the dispatch of troops to quell the rioters. All the prisons are filled with revolutionists.

In a statement issued to the press, General Gouraud attempted to regain the confidence of the people by telling them of new arrangements reached between himself and the French Government and French societies for the economic development of the country.

C. P. R. April Earnings

MONTREAL, May 29.—Canadian Pacific Railway earnings for the month of April, $12,331,350.67; expenses, $10,872,597.89; net, $1,148,772.48; decrease, $1,097,358.56; decrease in gross, $1,430,590.60.

The Gift Centre

Wedding Gifts That Will Please Her

What infinite pleasure will it give the bride to know her gifts came from our store, where workmanship and designs measure up to the highest standard of quality. Here you will find a splendid selection of gifts for the "June Bride." Sterling silver, cut glass, silver-plate, etc. Truly a centre of gifts that will bring happiness to the bride, and satisfaction to the giver.

Mitchell & Duncan, Ltd.

JEWELERS, WATCHMAKERS, ETC.

Central Building Phone 675 View and Broad Streets

C.P.R. and B.C. Electric Watch Inspectors

Sylvester's Cash Prices

Scratchfood, 100 lbs.	$2.35	Chicken Chop	$2.25
Wheat, 100 lbs.	$2.50	Gr. Oats, 100 lbs.	$2.35
Whole Corn, 100 lbs.	$2.25	Cracked Corn, 100 lbs.	$2.35

Tel. 413 SYLVESTER FEED CO. 709 Yates

Simmons Beds and Mattresses

We carry a large stock of Simmons Beds and Springs at reasonable prices. All sizes of Ostermoor and Restmore Mattresses in stock.

SMITH & CHAMPION "THE BETTER VALUE STORE" LIMITED

1420 DOUGLAS ST.

TORONTO LABOR PAPER SEIZED BY CREDITOR

TORONTO, May 29.—Difficulties of The Industrial Banner, labor newspaper, have been brought to a climax by the Methodist Book and Publishing House, who have installed bailiffs and locked up the premises here.

James Simpson, editor of The Industrial Baner, stated that the journal's affairs are in the hands of Rutherford, Williamson & Company, for assignment purposes.

Soap Granules absolutely different

RINSO is the most wonderful cleanser for the family wash that you ever took into your home. It will wash clothes perfectly clean week after week just by soaking overnight and rinsing in the morning—but Rinso is absolutely different from all other soaps or washing powders, therefore it is necessary to use it according to directions. *Do not put the Rinso right from the package into the tub*, but make the famous Rinso solution first. It's very easy and the results are simply wonderful.

IF YOU USE A WASHING MACHINE

Soak your clothes in the Rinso suds as usual; in the morning add more Rinso solution and work the machine. Then rinse and dry—you will have a clean sweet snow white wash.

At All Grocers Rinso Made by the makers of LUX

R. 161

IRISH AFFAIRS NEED CAUTION

Secretary Churchill Finds it Best to Defer Promised Statement Until Today—Troops in Dublin

LONDON, May 29. — Winston Churchill, Secretary for the Colonies, announced in the House of Commons shortly after it met this afternoon, that owing to the state of the discussions now proceeding, his promised statement regarding Ireland would be deferred until tomorrow.

The Secretary added that in view of the gravity and urgency of the issues already disclosed, Parliament was entitled to the fullest information available in order that the House might debate the situation before the Whitsuntide recess.

Secretary Churchill told the House that Great Britain did not intend at present to withdraw all her troops from Dublin.

It was authoritatively stated this afternoon that the proposal of the joint meeting of the British and Irish signatories of the treaty was not to be interpreted as an ill omen. There was no indication, it was added, that any hitch had occurred.

The delay was believed to be due mainly to the long consideration which the Cabinet had to give the complex matters involved. A lively debate followed Mr. Churchill's announcement that he might not speak on the Irish situation until Wednesday. A member asked from the floor:

"Will he assure the House that the British Government will insist on all the members returned to the new Irish parliament when it assembles, taking the oath of allegiance prescribed by the treaty?"

This and other questions were parried by Mr. Churchill, who said it would be better to make his statement tomorrow.

Questioned regarding the massing of Sinn Feiners on the Donegal border, the Colonial Secretary said no impediment would be placed by the British Government against the taking of military measures against the Sinn Feiners, adding that the crossing of the Ulster boundary by British forces would be a matter which would have to be considered first by the Cabinet.

Mr. Churchill said the British commander-in-chief in Northern Ireland, had been instructed to support Premier Craig, of Ulster, but he explained these instructions did not apply to the invasion of territory outside of the six counties. He refused to state whether the Cabinet had considered the question of crossing the border.

Asked if the reported massing of Sinn Fein troops within a half hour's run of the city of Londonderry was true, if the military thought the best way of dealing with it would be to take offensive action, and whether the military would require the Cabinet's decision before beginning such operations, Mr. Churchill replied:

"Certainly. It would be a grave decision, requiring the matured deliberation of the British Government, before an act of aggression outside the six counties could be undertaken, even if such a measure was one of self-defence."

WU ADVANCING INTO MANCHURIA

Chang Tso Lin's Capital Supposed to Be His Objective—Mutiny Among Chang's Forces

PEKING, May 25.—Fifty thousand of General Wu Pei Fu's troops are pushing northward with the intention of occupying Manchurian territory, say wireless advices from military observers at Chin Wang Tao. The possibility of an advance on Mukden, capital of Manchuria, and seat of General Chang Tso Lin's independent government, is indicated.

Dr. Wellington Koo, who arrived here yesterday afternoon, following the resignation of Dr. W. W. Yen as Foreign Minister, has been offered the portfolio vacated by the latter, but has not yet accepted.

HARBIN, Manchuria, May 29.—The soldiers of General Chang Tso Lin along the Chinese Eastern Railroad, have mutinied and declared in favor of General Wu Pei Fu, who defeated Chang in the recent battles around Peking. Almost the entire railroad is in the hands of troops who have revolted against the Manchurian dictator and are supporting General Wu, now in control in Chihli.

Severe fighting occurred at several stations along the railroad, resulting in the defeat of Chang Tso Lin's forces. The mutiny is spreading among the civil employees.

PEKING, May 29.—The Peking Government is facing a financial crisis. It announces that it is unable to meet its ordinary current expenses. Five million dollars is needed on the first of the month to pay the government employees, but it is explained that only a few thousands are left in the national treasury.

Reassembling of the old parliament, retirement of President Shih Chang, selection of a provisional president and adoption of a permanent constitution are being urged by the Chinese newspapers throughout the country as a means of solving the problems which are crowding upon the nation.

Recognizing that events are tending towards a crisis, the members of the old parliament are assembling in Tientsin and Canton in anticipation that they soon will be called upon to assume direction of the country's affairs.

RAILWAY TRACKMEN FACE WAGE REDUCTION

CHICAGO, May 29.—Maintenance of way employees of the nation's railways face a $48,000,000 wage reduction July 1 as a result of last night's order by the railroad labor board. The order effects 400,000 men. This order, the $400,000,000 slash of last July and pending orders affecting other classes, if they carry the same ratio of reductions, will place railroad labor back where it was before the $600,000,000 increase of May, 1920.

Impending decisions governing the wages of 500,000 railway shopmen, 200,000 clerks, telegraphers, station employees and other classes, were expected to follow closely upon last night's order which cut the pay of maintenance of way workers from one to five cents an hour.

BOTTOMLEY IS FOUND GUILTY

Jury's Finding on Charge of Misappropriation of Funds—Is Sentenced to Seven Years

LONDON, May 29.—Horatio Bottomley, former publisher of John Bull, was found guilty today by a jury on a charge of misappropriation of funds belonging to the Victory Bond Club. He was sentenced to seven years' penal servitude.

Immediately after sentence was passed Bottomley served notice that he intended to appeal the case. He has been one of the most prominent and picturesque figures in the public eye for many years, principally as editor of John Bull.

In summing up the case, the judge in the central criminal court, pointed out that the jurors must dismiss from their minds the defendant's appeal regarding work he had done for soldiers, and must consider cold facts, and determine whether the money he had obtained was used fraudently or not.

"He might well hope to repay it," said the judge, "but that is neither here nor there. There is no errand boy who would steal a shilling from a till but hopes by some lucky chance to repay it."

It took the jury barely half an hour to make up its mind and return the verdict of guilty.

This is the latest of several charges of fraud that have been made against Bottomley. Years ago he figured in several notorious fraud cases, none of which, however, resulted in his conviction.

The Bottomley case has been exciting intense interest in England for several months since the defendant, a former member of Parliament, first was charged with fraudently converting funds for the Victory Bond Club, a war-time organization, of which he was the founder and president. When Bottomley was placed on trial he was specifically accused of misappropriating £5,000, but the prosecution alleged that of £493,000 he was declared to have handled, only £23,000 could be accounted for. Bottomley, however, swore during the trial that he had never made a penny out of his various clubs or improperly taken any amount whatever from the club's funds.

The investors in the Bottomley clubs were largely of the poorer classes, who invested either out of patriotic motives or hope of gaining by winning the prizes offered, drawings for which were advertised at given periods.

WATERWAY TREATY WAITS FOR PRESENT

OTTAWA, May 29.—Hon. W. L. Mackenzie King, Prime Minister, announced in the House of Commons today that the Dominion Government did not consider the present an opportune time for the negotiation of a treaty with the United States on the St. Lawrence waterway scheme.

Sir Henry Drayton, ex-Minister of Finance, brought up the question. He drew the attention of the Government to reports from Washington stating that the United States Government had sent a communication to the Government of Canada suggesting the negotiation of a treaty on the basis of construction of the St. Lawrence waterway. He asked if the reports were correct, and if the Government had received the communication.

The Prime Minister replied that a communication had been received stating that the United States was prepared to consider entering into a treaty with Canada on the lines mentioned. The Dominion Government had replied that it did not consider the present an opportune time to take such a step.

57

A double purpose

Heinz Vinegars have a double purpose—they awaken the hidden flavors that foods naturally have, and they impart a delicious taste of their own. Four kinds—Malt, Cider, White and Tarragon. Bottled and sealed by Heinz.

HEINZ PURE VINEGARS

PREMIER OLIVER TALKS ON RATES

Gives Further Evidence as to Discrimination Against B.C.—Crow's Nest Agreement Would Increase It

OTTAWA, May 29.—Hon. John Oliver, Premier of British Columbia, was again called when the special House committee on transportation costs resumed this morning. On Friday Mr. Oliver had argued that the Crow's Nest Pass agreement should be revised, else it would add to the discrimination already existing against British Columbia.

Mr. Oliver produced figures to support his claim that discrimination existed under present rates. The rate on grain from Morley, Alta., to Vancouver was 36 cents, as against 32½ cents from Virden, Man., to Fort William, an equal distance. This was a discrimination of 25 per cent in grain and flour. Some rates on equal distances discriminated by 75 per cent to one hundred per cent against the westward movement. To bring back the Crow's Nest Pass agreement would add 25 per cent to this discrimination.

Industrial Life at Stake

Mr. Oliver also put in a number of statements covering other commodities to show heavy discrimination against British Columbia. Answering W. D. Euller, Mr. Oliver said he thought the discrimination was fairly general against movement from Vancouver eastward.

The bringing back of the Crow's Nest Pass agreement without revision would practically close out many British Columbia industries by closing them out all but their own provincial market.

Dealing with apples, Premier Oliver declared that his province now must pay three times as much as Ontario to reach the market. The industrial life of British Columbia was absolutely at stake in considering this agreement.

Rates on other basic commodities apparently could not be reduced, but might be increased if the Crow's Nest agreement were restored without first being revised. The railway argument was all against restoration of the agreement.

The discrimination had existed both under the agreement and since its suspension, British Columbia had constantly sought redres and had been arguing this case for 16 months past.

Railway Commission's Work

Premier Oliver declared "with all respect that this hearing was like putting the cart before the horse." The committee should not have started work until it had a report from the railway commission, which body had all the evidence and statements in the case before it.

Mr. Oliver did not believe that railways or any other corporations could continue to operate at a loss.

Answering Hon. John A. Stewert, the British Columbia premier believed that if a loss must follow bringing into effect certain rates, it was better that the whole nation rather than any one section should bear the loss.

Restoration of the Crow's Nest Pass agreement meant millions of dollars loss to the railways, according to the railway case.

It also meant millions to people who would have to pay the rates. Hon. R. J. Manion asked if the movement of empty cars west from Port William had not a bearing on Westbound rates. Mr. Oliver agreed with this. Some seven million bushels of wheat had gone to Vancouver last year and had lumber rates been reduced the railway companies would not have needed to carry empty cars eastward.

P. G. E. Burden

"You have a railway of your own in British Columbia?" Mr. Manion asked.

"Well, somebody in the opposition called it a rabbit track," Mr. Oliver replied.

Rates on the provincial road were higher than on the national roads. The provincial government was losing three million dollars yearly on its railway. "Which began nowhere and ended nowhere, and was paralyzing the province."

The province, however did charge the same rates over the whole road, while the other roads did not.

Hon. A. B. Hudson asked as to the apple rates. No apples moved westward from Ontario. Therefore the lower rate did not count.

Mr. Oliver said this was because British Columbia apples had driven the Eastern apple off the prairie market.

Construction Costs

Mr. Oliver compared construction costs on both eastern and western sections of the Canadian National Railway, the instances shown quoted higher construction costs in eastern than in British Columbia mountain regions.

Hon. Walter Mitchell questioned the wisdom of the commission going into this feature. These facts were all before the railway commission.

Mr. Oliver argued that construction costs were most relevant to freight rates. Argument between members of the committee resulted in Mr. Oliver being asked to continue his statement on this phase. Mr. Oliver submitted that in some sections of the east costs were as high as in the mountain areas.

B. C. Land Subsidies

Mr. Oliver said British Columbia was the only province from which a huge land subsidy had been exacted for the building of the C.P.R. Twelve million acres had been given in the railway belt and in the prairie sections of British Columbia. On Vancouver Island British Columbia had given 1,800,000 acres of land, including coal, timber and mineral. On the Crow's Nest Pass road British Columbia had given 3,765,733 acres of land, which included the best of the Crow Nest coal lands. The province was now charged exorbitant rates on the argument of costly construction.

Answering E. M. Macdonald (Pictou,) Mr. Oliver said he would not abrogate the agreement unconditionally. There was a provision which required the C.P.R. as assignee of the British Columbia Southern Railway Company to sell Crow's Nest coal at $2 a ton at the mines. This was not being lived up to, and must be considered by the committee. The C.P.R. had received subsidies for doing certain things, and Mr. Oliver wanted those things carried out.

If the province was to be discriminated against it was entitled to demand return of the subsidies.

The Dominion Parliament had taken away British Columbia's protection by putting the whole rate settlement under the railway commission at the application of the C.P.R.

At 1 o'clock the committee adjourned until four this afternoon.

Fatal Auto Accident

LONDON, Ont., May 29.—Miss M. Compass, of this city, was killed and four others badly bruised and shaken up on Saturday when a front tire on a motor car blew out, causing the car to swerve sideways and overturn.

1217 TO 1221 GOVERNMENT STREET

WHEW!

No doubt you also felt the sudden heat of the last few days.

Why not get into your lightweight apparel?

It's about the only way to battle with real warm weather.

This store is well stocked with appropriate garments for men and boys—light shirts, underwear, socks, flannel trousers, light tweed suits, flannel suits, in fact, all kinds of wearables to make warm days more comfortable.

W. & J. Wilson

Clothiers to Men and Boys

Since 1862

Pemberton Bldg. The Footwear Centre Phone 1125

Footwear Sale Nearing Its End

but many extraordinary bargains are left in high-grade footwear for immediate and Summer wear. If you haven't bought yet be here this morning and SAVE MONEY.

CATHCARTS

High-Grade Footwear for Men, Women and Children and Hand Shoe Repairing

WM. CATHCART & CO., Ltd.

CREAM SEPARATORS, CHURNS, MILK SCALES, BABCOCK TESTERS, MILK CANS, PAILS, MILK BOTTLES, BOTTLE CAPS, DAIRY SUPPLIES.

GEO. T. MICHELL & SON

The Farmers' Supply House 1417 Broad St. Agents Massey-Harris Co. Phone 1393

Fry's Whole Wheat Bread

Ask Your Grocer for It

416 Skinner Street

Wood - CHEMAINUS - Wood

The highest grade economical fir firewood. Order now. PHONE 564

Per cord, $5.50; ½ cord, $2.75

THE ISLAND WOOD CO., LTD.

Burges Gadsden, Mgr. 2116 Government Street

Lord French at Toronto

TORONTO, May 29.—The annual Toronto Garrison church parade was held Sunday with 3,594 of all ranks, including 268 officers, taking part. The occasion was doubly interesting in that it was graced by the presence of Field Marshal Lord French, former commander-in-chief of the First British Expeditionary Force in France.

We Aim to Please Everybody

Your little girl or boy will get the same attention when you send them to do your shopping.

Free Delivery

All Our Meats Are Government Inspected

SPECIAL FOR TODAY

NO. 1 STEER BEEF—FRESH KILLED

GUARANTEED LOCAL SPRING LAMB SHOULDER, per lb. 30c

Boiling Beef, per lb., 8c and 6c

Fresh Made Beef Sausage, 2 lbs. for 25c

Shoulder Steak, lb. ... 12½c

Pot or Oven Roasts, per lb. 10c

Rump Roasts of Beef, per lb. 19c

Pure Lard, lb. 20c

Round Steak, lb. 20c

6 LBS. CHOICE RHUBARB FOR 25c

CHOICE CREAMERY BUTTER, 3 lbs. for $1.30

New England Market

Telephone 2368 and 2369 1220 Government Street

Free Delivery

MUNDAY'S BIG FIRE SALE

STARTS Thursday, June 1

At 10 A. M.

We have salvaged thousands of pairs of boots which were caught between the walls and slightly damaged by smoke and water.

Wait For the Big Fire Sale

Address: 642 Fort Street

We place all classes of insurance excepting life

Cadboro Bay Acreage—All In Young Orchard

This is a most desirable place, comprising about 1¼ acres, and all in young orchard and some small fruits. Beautiful view. Price only $3,000. Terms.

B. C. LAND & INVESTMENT AGENCY, LTD.
922 Government Street Phone 125

Good Yates St. Corner For $4,000

Full size, 60 x 120, close in. The best buy in the city.

Heisterman, Forman & Co.
608 View Street Phone 55

$10,500 Commodious Residence $10,500

In one of Victoria's most promising residential districts, close to transportation and the best educational facilities.

MAIN FLOOR—Hall, large living-room, beamed and panelled; fireplace and sunroom, dining-room with buffet and china closet, den or breakfast-room, kitchen, pantry, 3-piece bathroom and two bedrooms.

UPSTAIRS—Five bedrooms, also toilet and wash basin.

Full modern basement with partitioned rooms, laundry tubs, and HOT WATER FURNACE. Completely fitted with linen closets and cupboards in bedrooms.

Beautiful grounds containing an acre and a half with garage and chicken house. Magnificent view of city and mountains.

At above price owner will include the furniture except piano. This is a chance to get a fine thoroughly well-built modern home at a sacrifice price.

Immediate Possession—Fuller Information From

Franco-Canadian Co., Ltd.
110 Belmont House
(Member the Real Estate Board of Victoria)

SASEENOS

TENDERS are invited for the excavation for and laying of 10,000 feet of water pipe in the above subdivision. Specifications and full particulars can be had from the undersigned. Tenders must be submitted not later than Wednesday, June 14th next. The lowest or any tender not necessarily accepted.

Franco-Canadian Company, Limited
110 BELMONT HOUSE VICTORIA, B. C.

Inexpensive Land

Cleared. Less than 4 miles from City Hall. A thousand feet from asphalt road. Only $300.00 per acre.

J. C. BRIDGMAN 604 Broughton Street (Member Real Estate Board)

ATTACKS NEGATIVE THINKING IN CITY

CHAMBER OF COMMERCE HEAD PLEADS FOR NEW SPIRIT

Mr. James Beatty Addresses Gyros on the Purpose of His Organization

The greatest fault found in Victoria is the negative thinking on the part of a great many citizens.

That is the opinion of Mr. James Beatty, president of the Chamber of Commerce, expressed to the Gyro Club yesterday at its weekly luncheon. He was speaking on the purposes of the Chamber of Commerce.

The old conception of the Board of Trade, said Mr. Beatty, was an organization of wholesalers. Later retailers had been included and its scope had gradually broadened until today it held professional men, and labor was also represented. The organization should reflect all sections of thought in the community, asserted the speaker. The Dominion and Provincial Governments asked chambers of commerce for information and advice, and such organizations took no mean part in the business of government. They were the point of contact between the people and the government.

The duty of the Chamber of Commerce here, said Mr. Beatty, was to get citizens to think for the community and not against it. There was too much selfishness. Only a comparatively small body of men were willing to devote time to civic effort and they were expected to do all the work. Jealousy was rampant, many men refusing to support other men's ideas. Destructive criticism existed to too great an extent and did much harm. Some people claimed Victoria was dead, but, demanded Mr. Beatty, what did Victoria lack that other places had? He attributed much to a mere state of mind having no logical foundation.

It was the work of the young men of the community to concentrate on the positive and not on the negative. They should endeavor to find what was good about Victoria instead of proclaiming only the bad. Old men were excellent for counsel but it took the young men to get things done.

The Chamber of Commerce, continued Mr. Beatty, asked and appreciated suggestions and workers. The prosperity of each man, no matter what work he might be engaged in, was bound up with the prosperity of his community, and therefore, if for none but selfish reasons, all should strive to bring about development.

The speaker outlined some of the past works of the Chamber and points out some of the ends for which it was now striving.

The musical programme of the luncheon consisted of selections by the Gyro orchestra and vocal solos by Mr. F. Francis.

Gyro Frank Mawby, sales manager of the National Motor Company, gave a five-minute talk on the development of the Ford Motor Company of Canada.

Wretchedness OF Constipation

Can Be Quickly Overcome by CARTER'S LITTLE LIVER PILLS. Purely vegetable—act surely and gently on the liver. Relieve biliousness, headache, dizziness and indigestion. They do their duty.

CARTER'S LITTLE LIVER PILLS

Small Pill—Small Dose—Small Price

We Save You Money at All Times

The People's Grocerteria
749-751 Yates Street

The Home of Good Food at Popular Prices

Cooling Drinks for Hot Days

Montserrat Lime Juice, per bottle, 88c, 55c and	48c
Welch's Grape Juice, pints	37c
Smith's Grape Juice (pure and clear), pints	25c
Lemonade Crystals (made from lemons), per tin	15c
Jameson's Sherbet, per tin	24c
Maclaren's Fruit Syrup, per bottle, 45c and	25c
45c bottles make 1 gallon	
Pure Olive Oil, in tins; 16-oz., 69c; 8-oz.	39c
Pure Malt Table Vinegar, large bottles	25c
Sunkist Sliced Peaches, tall tins	25c
Local Rhubarb (fresh daily), 6 lbs. for	25c
Sweet Juicy Oranges, per doz.	29c
Choice New Grass Butter, per lb., 47c; 3 lbs.	$1.35
Pea Meal Back Bacon, sliced, 36c; by piece	32c

SAVE MONEY ON BEEF TODAY

Prime Fresh Local Killed Steer Beef

Boiling Beef, per lb., 8c and	6c
Pot Roasts or Oven Roasts, per lb.	10c
Boneless Stewing Beef, 3 lbs.	28c
Round Steaks and Roasts and Rump Roasts, per lb.	19c
Fresh Made Beef Sausage, 2 lbs.	25c

Our Non-Wrap System Saves You an Extra 4%

QUICK EFFICIENT SERVICE WITHOUT COST TO YOU

OUR RAPID TURNOVER KEEPS THE GOODS FRESH

Says Act Exists Only For Revenue Purposes

Mr. Justice Martin, in Further Dissenting Judgment in Court of Appeal, Holds Liquor Law Ultra Vires Because Object Is Unconstitutional

Holding that the Government Liquor Act is unconstitutional as being ultra vires of the Provincial Legislature under the powers conferred by the British North America Act, Mr. Justice Martin handed down judgment yesterday in favor of the appellant in the case of Rex vs. Ferguson.

The judgment was in dissent from that of the majority of the Court of Appeal, which dismissed the appeal of John Ferguson from a conviction in the police court for selling liquor at the Garden Hotel last August. A sentence of six months' imprisonment was imposed; and Ferguson is at present on bail pending a final appeal to the Privy Council.

The case for the appellant was presented by Messrs. Frank Higgins, K.C., and R. C. Lowe; and Mr. C. L. Harrison appeared for the Crown. The conviction was attacked by Mr. Lowe on the grounds that the principal witnesses for the prosecution were stool pigeons of the Liquor Board; but the learned judge confines his decision entirely to the issues of the constitutionality of the act, as raised by Mr. Higgins.

In effect, the judgment holds that the act exists only for purposes of revenue; and that its practical operation precludes the argument that it was designed for the lawful control of the liquor trade. It denies that the Province may monopolize a trade for revenue, under cover of an ostensible control of such trade; and it sharply distinguishes between the aims of the former Prohibition Act, which it holds to have been lawful, and those of the present law. The judgment is as follows:

"This is an appeal from the conviction of the appellant for keeping liquor for sale contrary to sec. 26 of the statute of this Province entitled 'An Act to Provide for Government Control and Sale of Alcoholic Liquors,' cap. 30 of 1921.

"Three objections to the validity of the conviction are raised, the first being that the said Act is ultra vires of the Provincial Legislature and as this goes to the root of the whole matter, it requires primary consideration. Two main grounds are advanced in support of this submission of ultra vires; the first being that the real and unconstitutional object of the statute is to raise a revenue indirectly for Provincial purposes contrary to sec. 92 (2) of the B.N.A. Act, under the professed intention of restricting, i.e., regulating, the liquor traffic under sec. 92 (16) of said Act; and the second being that the Province is not authorized by said Act to engage in any trade or business, and therefore cannot engage in trade even in the professed exercise of any power to regulate or restrict trade that it may possess.

"As to the first, in order to arrive at the real intention it is necessary, as was said by the Privy Council in Bank of Toronto v. Lambe, (1887) 12 A.C. 575, at 583, to 'consider the probabilities of the case (and) the frame of the Act,' and also to apply those tests mentioned in Rex v. Great West Saddlery Co., (1921) 1 W.W.R. 1034, which I cited in my judgment in Little v. Attorney General of British Columbia, (wherein judgment was pronounced this day) and I refer to that judgment because it contains a consideration of said Act in certain aspects which are essential to this case. I there came to the conclusion, for reasons given, which I shall not repeat here, that it was the intention of said Act to establish a government monopoly in the sale of liquor within the Province, and, to secure that end, to illegally suppress and prohibit the import trade for internal Provincial consumption by means of a tax imposed to effect that object. That illegality, however, does not extend to the invalidation of the whole Act because the illegal power could be severed and restricted to importation alone, (Great West case, supra, p. 1056) but the object before us affects the validity of the whole Act and so cannot be severed. To reach a conclusion I have again carefully scrutinized every section of the Act and in particular the sections so much relied upon by Mr. Higgins, viz., 107 and 108, as follows:

Purposes of Act

"'107. From the profits arising under this Act, as certified by the Comptroller-General from time to time, there shall be taken such sums as may be determined by the Lieutenant Governor in Council for the creation of a Reserve Fund to meet any loss that may be incurred by the Government in connection with the administration of this act, or by reason of its repeal.

"'108. (1) The net profits remaining from time to time after providing the sums required for the purposes of the Reserve Fund shall be disposed of as follows:

"'(a) One-half of the net amount shall be paid into the Consolidated Revenue Fund for the public service of the Province; and

"'(b) One-half of the net amount shall be apportioned and paid to the several municipalities in the Province in proportion to their respective population, and of all moneys so paid to each municipality one-half thereof shall be placed to the credit of a special account in the municipal treasury, and shall be paid thereout only for maintaining or granting aid to hospitals in that municipality, or for such other purposes of municipal expenditure as may be approved by the Lieutenant-Governor in Council.'

"It is to be observed by section 105, permit fees are excluded from profits and form part of the general revenue, and that while section 106 also speaks of the 'profit and loss' to be shown in the semi-annual balance sheet and statement directed to be prepared by the Board for the Legislature, yet that can only be in a bookkeeping sense, because in the case of a business so notoriously and exceptionally lucrative as the liquor business has been in this Province, even in the face of competition, nothing less than a great profit could possibly be expected when all competitors have been suppressed and a complete monopoly established; only by mismanagement (or worse) of so gross a kind as to be inconceivable could there be a loss in such exceptionally favorable circumstances. As to any loss in the administration of the Act, the loss referred to in sec. 107 or what may be caused by its repeal, that could not in practice be considerable, because the chief danger of loss would be from fire, which should be covered by insurance, and as to that from repeal the stock of liquors could always be sold off profitably and the premises purchased or leased for the business would be available for other business purposes if ordinary business judgment has been shown in their selection. But the question of loss becomes merely academic in view of what has in fact happened, and is to happen (according to the Legislative estimates) because the expected great profits have in part already been and are continuing to be realized as is proved by the fact that as a result of the first three and a half months' business the sum of about $543,000 has (as is a matter of public knowledge) been received as profit out of a small population of 523,269 according to the recent census (despite those heavy initial expenses of establishment which are incidental to every business conducted on a great scale like this) and applied to the Reserve Fund and distributed among the municipalities as the Act directs. What the profit will be for the next period is a matter of estimation, but it will unquestionably be great, and in the statement of the Revenue for the fiscal year ending March 31, 1922, in the Supply Act of 1921, (first Session) cap. 61, p. 492, it is estimated at two and a half million dollars, under the item—'Government Liquor Act—Profit on Liquor Sold, etc;' and the same estimate of profit is made for the next fiscal year ending March 31, 1923 in the Supply Act of December 3, 1921, cap. 46 (second Session) p. 142, so it is thus seen that if ordinary business advantage be taken of the opportunity afforded by the monopoly, an immense revenue will be realized so long as the system prevails, and it must prevail for at least the considerable period covered by the present estimates.

Compared With Prohibition

"Under the former Prohibition Act of 1916, cap. 49, the estimated profits for the fiscal year ending March 31, 1921, on the restricted sale of liquor for special purposes only, and unquestionably 'necessarily incidental' to the lawful exercise of the powers duly conferred by that Statute, were only twenty-five thousand dollars—Supply Act 1920, cap. 88, p. 435, and this great difference illustrates clearly the fiscal result of the practically unrestricted sale of 'controlled' Government liquor.

"An examination of said estimates for 1923 shows that this item of two and a half millions profit on sales only, is the largest in the receipts of the Province with the exception of the Income Tax (three million dollars) and being all profit as the result of the operations of a distinct statutory Board, viz., the Liquor Control Board (sec. 4 and 92 et seq.) there is no countervailing charge against it for departmental administration such as the other items of revenue are subject to, with immaterial exceptions.

"The real intention of an enactment is often manifested by its results and to my mind, there is no escape from the inference obviously to be drawn from the amount of revenue already derived and the very conservative estimates for the future up to March 31, 1923, viz., that the act was passed to obtain a revenue and is being maintained with the settled intention of retaining that great net revenue of two and a half millions from this liquor business out of a total estimated Provincial revenue of nineteen million dollars from all sources. It is, of course, largely a question of degree, because it would be said in answer to the present challenge, that if no revenue were being derived there could be no indirect unlawful intention to raise it, but here what has already happened and what is practically assured for the future, bear so great, not to say startling, proportion to the general revenue, that I am driven to the conclusion that the Act is intended to do just what it has done and will continue to do while it remains in force, viz., indirectly raise a great revenue. Indeed the Legislature expressly declares its intention in the most solemn manner by making the said statement of its expected profits in its estimates, and it cannot be heard to impeach its own declaration respecting the raising of public revenue upon which the credit of the Province is based.

Prohibition Was Valid

"It must be borne in mind that the present Liquor Control Act is of an essentially different nature from the said preceding Prohibition Act of 1916, which this Court held was intra vires in Rex v. Western Canada Liquor Co., (1921) 2 W.W.R. 775, and it was upheld by the Privy Council in Canadian Pacific Wine Co. v. Tuley, (1921) 3 W.W.R. 49. That Act was undoubtedly passed with the sole intention to prohibit, in the exercise of powers conferred by sec. 92 (16) of the B. N. A. Act (as a 'matter of local and private interest within the Province') all sales and consumption of liquor (except in the few cases specified in sec. 4 (a) viz., 'for medicinal, mechanical, scientific and sacramental purposes' other than such interprovincial transactions and importations thereunder as were unavoidably permissible under Federal powers. But the object of the present act is exactly the contrary, being to allow once more the sale of liquor to the public generally, and unlimited in quantity if so desired, but only after the Government had obtained sole control of it by suppressing private persons or companies from engaging in it as formerly, and to more effectually secure that object in competition of rival extra-Provincial firms by means of importation for private consumption was got rid of by means of the illegal (in my opinion) tax already considered.

"I emphasize this point because, with all due respect, it seems to have been overlooked in certain quarters that while certain things may be lawfully done as being 'necessarily incidental' to the lawful prohibition of the liquor traffic, those same things may not be incidental to carrying on the business of selling liquor by the Government (assuming it can lawfully be done), which is fundamentally antagonistic to prohibition and restriction.

"The cumulative expression 'control and sale' in the title of the act, is clearly not used in the sense of restricting the supply of liquor to those who wish to buy it, because by means of an unlimited permit, obtainable under sec. 11 as of right for a fee of $5.00 by all adult persons of both sexes who are residents of one month's standing (except, of course, Indians, who are wards of the Crown Federal, sec. 36) such persons are entitled to buy as much liquor as they please and consume it privately (and give it to their children) but not in a public place, sec. 33, or other places prohibited by secs. 29 and 43. And to meet the various wishes of various classes of the public, various kinds of limited permits are granted for lesser quantities and periods at correspondingly prices so that every one, including temporary residents and sojourners can, as of right, get as much or as little liquor as he or she wants. Hence 'control' means here, first, the appropriation, and second, the commital of the entire trade to a sole authority which alone shall have the power to carry on the business of selling it and solely reap the profit. The only essential distinction in principle between the old Liquor Licence Act, cap. 142, R.S.B.C., and the present one, is that, speaking generally, under the former the private vendors were licensed to sell liquor in their licensed premises to the general public to an unlimited extent, while under the latter permits (which are a form of licence) are granted to the public to buy liquor to an unlimited extent from the Government stores, i.e., in the one case the vendor is licensed to sell under a heavy fee, in the other the consumer to drink under a light one. Of course in each act there are found similar provisions appropriate to the varying circumstances (some of which are noted in Rex vs. Western Canada Liquor Co., supra, 777) for regulating sales, as to time, place, etc., and the interdiction of certain persons, and penalties of varying severity are imposed for breaches, the most severe, and usually disastrous one, being the cancellation under the old act of the licence for the hotel premises, which practically meant their ruin. The other feature now meriting notice is that more regulations of a certain kind were required under the old act because the many licensed vendors were subjected to more supervision than is now necessary when the Government is vendor is carrying out its own laws, but on the other hand there are many more regulations under the new act relating to the very much larger number of licences of a new kind, i.e., the customers of the Government.

Government Monopoly

"In his argument the counsel for the respondent did not take the ground that the regulation of the trade was being attempted but submitted that it was being restricted and the revenue derived was only incidental to that restriction, and that if the Province could prohibit the sale by others it could sell itself, which, however, does not at all follow under the scheme of the B.N.A. Act, which will be considered later. I do not think that where the Government extinguishes a certain trade by prohibiting those engaged in it from carrying it on, and then converts the sale of the commodity in question into a Government monopoly, that then it could properly be said that the trade, which in the ordinary sense of private business enterprise and open competition free to all the liege had ceased to exist, was being 'regulated' because there was no longer any trade (which is composed of buying and selling by the general public) to regulate, the Government having extinguished it and become sole master of the situation—that proceeding is not regulation, but extinction followed by monopoly—See the principle laid down in City of Toronto vs. Virgo (1895) 7 A.C. 96, followed in Attorney-General of Ontario vs. Attorney-General for the Dominion (1896) A.C. 348. But of course it may be that the Government has power by 'controlling and selling' to create a monopoly, and if so, such a power would properly be exercised independent of regulation, and that aspect of the matter will be considered later.

"The power of a Province to prohibit dealings in liquor is based upon the principle set out in Attorney-General for Ontario vs. Attorney-General for the Dominion, supra, to cure a local evil upon which their Lordships said, pp. 364-5:

"'A law which prohibits retail transactions and restricts the consumption of liquor within the ambit of the Province, and does not affect transactions in liquor between persons in the Province and persons in other Provinces or in foreign countries, concerns property in the Province which would be the subject-matter of the transactions if they were not prohibited, and also the civil rights of persons in the Province. It is not impossible that the vice of intemperance may prevail in particular localities within a Province to such an extent as to constitute its cure by restricting or prohibiting the sale of liquor a matter of a merely local or private nature, and therefore falling prima facie within No. 16. In that state of matters, it is conceded that the Parliament of Canada could not, imperatively enact a prohibitory law adapted and confined to the requirements of localities within the Province where prohibition was urgently needed.'

Purpose Was Not Control

"By 'prohibition' their Lordships meant, of course, practical 'abolition' which is the expression, 'restriction of abolition,' they use later on, p. 365, and the appellants' counsel submits that a genuine intention to cure the 'vice of intemperance' cannot be extracted from a statute which admittedly does not prohibit, but, on the contrary, affords facilities for unlimited supply by unlimited licences (called permits); in other words a return in principle to the old licensing system but with the additional and illegal object of obtaining, apart from legal licence fees, an additional indirect revenue from the profits of the monopoly it has established to attain that end. This aspect of the matter merits weighty consideration, and it is open to grave question whether the evil is not 'cured' but really intensified because of the fact that the liquor business is put on a more attractive plans to the people owing to the encouragement held out to increased consumption by a forced profit sharing plan with the public at large, as well as consumers, through their municipalities and their Government's revenue, and the further fact that the deterring stigma formerly attached to the traffic when in private hands is now removed since it is invested with the prestige of Government sanction and supply. In this connection it was suggested during the argument that the effect of the present act has been to decrease the drunkenness caused by illicit transactions that, as a matter of common knowledge, recently existed despite the penalties of the late Prohibition Act, but in the total absence of statistics it is impossible to speak with any comparative cer-

(Continued on Page 17)

MRS. FRANK WILKIE, of Syracuse, N.Y., formerly matron at the State Reformatory at Industry, N.Y., who says she is delighted with Tanlac since it restored her health after she suffered eight years.

"This is the first time in eight years that I have been free from stomach trouble and it is all because of the wonderful good Tanlac has done me," said Mrs. Frank Wilkie, 228 Cedar Street, Syracuse. Mrs. Wilkie formerly resided in Buffalo, and for two years was matron of the State Reformatory at Industry, N.Y.

"I was eating scarcely enough to keep alive," she declared, "for I would rather not touch a bite than suffer the misery I knew would follow. Even sweet milk disagreed with me. I was sick in bed for two and three days at a time, and gas on my stomach made such an awful pressure on my heart it almost cut off my breath. I had horrible dreams at night and in the morning was all tired out.

"Well, the longest day I live I will praise Tanlac, for my improvement has been simply remarkable. I have no more heartburn, my appetite is wonderful, I can eat almost anything I want, and my sleep is sound and restful. I am thoroughly delighted with Tanlac. It is wonderful."

Tanlac is sold by Owl Drug Co., and by leading druggists everywhere. (Advt.)

Angus Campbell & Co. Ltd.

1008-10 Government Street
Store Hours: 9 a.m. to 6 p.m.
Wednesday, 1 p.m.

Continuing Today the Special Selling of

Women's Sports Suits Skirts and Dresses

Continuing today the special selling of Women's Sports Suits, Dresses and Skirts. If you are looking for a smart sports suit, dress or skirt at a moderate price, it will pay you to investigate these special values.

Sports Suits at $15, $17.50 and $25

Smartly Styled Sports Suits of tweed, homespun and wool jersey are included in these specially priced groups, being offered today at $15.00, $17.50 and $25.00. The values are indeed quite out of the ordinary and should attract many to the suit section here today.

Sports Dresses, Specially Priced at $15

Developed of flannel and homespun are these smart sports dresses selling today at $15.00. All show decided reductions and present very unusual value at $15.00. This is your opportunity to purchase a sports dress at a low figure.

Sports Skirts at $7.90

An interesting group of well tailored Sports Skirts in fancy striped and plaid designs, also navy novelty pleated skirts, embroidered in silk of contrasting colors. On sale today at.....$7.90

Twink

Made by the makers of Lux

The bright colours of Spring and Summer can be quickly "Twinked" into last year's dresses and blouses.

As easy to use and as safe as Lux.

A softer pink for your faded georgette—a clearer blue for your yellowed crepe-de-chene than you have ever been able to get before. Lovelier shades of every colour, with the new coloured flakes, Twink.

The bright flakes dissolve instantly in boiling or very hot water and whip up into a shining lather. You put in your faded blouse, your yellowed chemise. And when you take it out, the garment has that lovely, clear, NEW colour you could not get before.

Twink will not hurt any fabric water alone will not harm.

The Drug and Departmental Stores sell Twink—21 lovely shades

Washes and dyes at the same time

LEVER BROTHERS LIMITED, TORONTO

The Daily Colonist

Established 1858
The Colonist Printing & Publishing Company, Limited Liability
1211-13 Broad Street, Victoria, B.C.

J. L. Tait, Business Manager

Subscription Rates by Carrier and by Mail in Districts Contiguous to Victoria, Served by Colonist City Carriers:

Yearly $12.00
Monthly 1.00

Subscription Rates by Mail.
To Canada, Great Britain, the United States and Mexico, except districts as above:

Yearly $6.00
Half-Yearly 3.00
Quarterly 1.50

All subscription rates payable in advance. Mail subscribers are requested to make all remittances direct to The Daily Colonist.

Subscribers in ordering change of address should be particular to give both old and new addresses.

Tuesday, May 30, 1922

A GREATER VICTORIA

In espousing the cause of a Greater Victoria, the City Council has pledged itself to a movement which must ultimately be brought about, and the sooner the better for the development of the whole district. So that the public may understand what is proposed, the Council should take an early opportunity of outlining the suggested new area, showing the changes which would ensue in existing municipalities, and, moreover, illustrating the methods of the campaign to be pursued to make the movement a co-operative one. In the municipalities of Oak Bay, Esquimalt and Saanich there will be certain hostility to a proposal for a Greater Victoria, chiefly based on the belief that anything in the nature of amalgamation will mean higher taxation. It will not be an easy matter to overcome this hostility, though we believe there are big enough men in all the municipalities affected to take the long view and realize how the development of the district is bound up in more concentrated efforts than any that have been attempted in the past.

A first step will be to secure sympathetic consideration for the proposal from the Provincial Government. It is also desirable to secure the co-operation of the members of the Legislature for the constituencies involved. The committee to take the matter in hand should add public-spirited citizens to its number and appoint sub-committees to work out different phases of the proposals. All the work that this will mean should be undertaken in time, so that the campaign can be carried out well in advance of the December municipal elections. From the standpoint of industrial progress the Greater Victoria idea has always had overwhelming arguments in its favor, and we feel assured that our people believe in industrial progress. A campaign for increased production on Vancouver Island as a whole is an imperative need of the time. It would receive a big impetus by the creation of a Greater Victoria, for that would be a specific effort on a large scale to bring about industrial development.

EXAMPLE IN PORT ANGELES

Those in this community who are interested in developing the tourist traffic have a useful hint in the nature of the preparations being made in Port Angeles for the entertainment of the Victoria excursionists who are visiting that American city on the Kings Birthday. June 3 is not a holiday on the American side, but it would seem the people of Port Angeles will, to all intents and purposes, make holiday to do honor to their guests from this city. The excursion is being held under the auspices of the G. W. V. A. It promises to attract many hundreds. Port Angeles appreciates its significance, and the lesson in the hospitality being tendered should be taken to heart by the people of Victoria, who, to begin with, should reciprocate during the next few months. The American people are whole-hearted entertainers and never consider any effort a trouble to make their guests at home and happy. The same spirit should be shown in this community, especially at a time when efforts are being made to attract tourists.

Probably one reason why we have not been more successful in the tourist campaign is because such visitors are not looked after well enough when they come here, with the result that they do not come again, and, perhaps, prevent others from visiting our shores. There is something above and beyond publicity in this regard. It is more essential to make tourists and other visitors feel at home in our midst than merely by voicing our climatic and scenic attractions to induce them to come here. At present we have no permanent entertainment committee for looking after the needs and pleasures of visitors, and until we have, the tourist trade will suffer. How Port Angeles can rouse itself on the occasion of an excursion will be an object lesson to those who make the trip next Saturday, an outing planned by the local branch of the Great War Veterans' Association.

WHO WILL PAY?

The question of the legitimacy of enforcing the Lord's Day Act in this municipality will, in every probability, be tested in the courts. That is at least the privilege of a public opinion which has shown it is decisively against the operation of this local option law in this community. The Attorney-General is going to issue fiats for prosecutions, but how many of them we do not know. It is likely he will be satisfied with only a few until the matter is carried through the courts and a final verdict reached. This procedure may involve a year, and in the interim a new Board of Police Commissioners may reverse the decision of the present Board, a situation which would lead to the cases being dropped.

It will not tend to assuage public opinion on this question of the enforcement of the Lord's Day Act to know that the people are to be put to heavy costs in order to ascertain what the law is. The question will arise of the source from which the funds are to come on either side. Probably majority public opinion will be willing to subscribe all the money needed to carry the question of non-enforcement to the Privy Council, but it is not so clear that the funds required to fight in favor of enforcement should come out of the pockets of the taxpayers as a whole. It is at least a question if the City Council should sanction an expenditure to combat the wishes of a majority of the voters. The carrying of this issue to the Privy Council will involve an expenditure of several thousand dollars, and it is an expenditure that should never have to be incurred. It is this and similar illustrations which have a tendency to disgust people with the ambiguity of the law.

Before the matter is carried to a stage where any expenditures are involved it would be the duty of the City Council to reach a decision as to how far it will support the Police Commission, or, in other words, how much, if any, of the taxpayers' money should be pledged to sustain the enforcement of the Lord's Day Act, a policy which a majority has decided against. It is for the City Council to say if the issue shall be fought up to the Privy Council. The Police Commission can hardly incur the expenditure that will be involved without the sanction of the tax-collecting body, and the latter should exercise peculiar care in protecting the people's rights in this respect. The issue has reached an interesting stage, precipitated by the Attorney-General's attitude on how a local option law should be interpreted.

ATTORNEY-GENERAL TO ISSUE FIATS TODAY

AUTHORITY TO PROSECUTE YILL BE GRANTED

Prosecutions Will Now Be Inaugurated Against Alleged Offenders Against Lord's Day Act

Fiats from Attorney-General Manson authorizing prosecution of three cases which the Attorney-General on Saturday stated, would be the cases dealt with by him under the recent request from Chief of Police Fry for authority to institute actions against violators of the Lord's Day Act, will be issued today, it was stated at the office of the Attorney-General yesterday.

Owing to pressure of departmental business the Attorney-General had not opportunity yesterday to get around to the matter, but the necessary fiats were drafted and will receive the signature of Hon. Mr. Manson today, following which prosecutions will be launched in the police court.

Despite the decision of the Attorney-General to hereafter grant fiats for prosecutions under the Act, forty store premises kept open on Sunday and did a good business, though some of the proprietors who kept open the two previous Sundays evidently deemed it advisable to remain closed last Sunday. The names of those keeping open were taken by the police, but the list had not reached Attorney-General Manson yesterday.

City & District

Bridge Construction — The City Council last night agreed to let the C. P. R. construct a portion of the western approach of the Johnson Street Bridge in accordance with terms approved by the Public Works Committee last week.

Accept Munn Award—The City Council last night accepted the judgment of Mr. Justice Macdonald on the Munn expropriation case, under the terms of which the city pays Mrs. H. A. Munn $26,812.50 for property taken over for the Johnson Street bridge approach.

Council Meetings — Mayor Marchant temporarily blocked an attempt made by Ald. Andros last night to hold Council meetings every fortnight instead of weekly during the Summer months. The Mayor said that there was no power to make such a change, although it has been a practice of the Council for three years.

Lumbermen Protest—Victoria lumbermen protested to the City Council last night against the purchase by the Canadian Bridge Company of creosoted ties in Seattle for the Johnson Street Bridge, the contention being that the material could as well be purchased in British Columbia. The matter was referred to the Canadian Bridge Company, which maintains that British Columbia lumbermen were reluctant to submit tenders at all owing to pressure of other business and that the bids eventually sent in were unreasonably high.

Letters to the Editor

No letter to the Editor will be inserted except over the proper signature and address of the writer. This rule admits of no exceptions.

Opens New Store

Sir,—As Mr. T. N. Hibben has severed his connection with the firm of T. N. Hibben & Co., which has been under the management of Mr. W. H. Hone for the past 30 years, he wishes it clearly understood that he is in no way responsible for the dismissal of Mr. Dooley, and very much regrets the fact that his name should have been coupled with such an act as discharging an honorad employee and withholding reasons for doing same.

Mr. T. N. Hibben has opened an up-to-date book and stationery store at 1417 Douglas Street, under the name of T. N. Hibben & Son.

T. N. HIBBEN & SON
T. N. Hibben, Jr.

1417 Douglas St., Victoria, B. C., May 29, 1922.

WASHINGTON, May 29.—A wreath from the "Order of Scottish Clans of the United States and Canada," was placed yesterday on the Washington tomb at Mount Vernon by Colonel Walter Scott, Royal Tanist of the order, which is the largest order of its kind in the world.

HEAT WAVE WILL CONTINUE TODAY

Higher on Only Two Days in May Since 1885—May Reach Record

The warm weather which has been experienced in Victoria for the past two days has been quite exceptional and there have only been two days since 1885 that the temperature was higher during the month of May. In 1885 the record of 84 degrees was reached on May 13, and in 1897 there were 85 degrees registered on May 28.

Yesterday the temperature in the city was registered as 82 degrees, while on Sunday it was 80. Many people thought that it was warmer on Sunday than it was yesterday, but according to Mr. Napier Dennison, of the Meteorological Observatory, the heat has increased since Sunday and indications are that it will reach the record today.

Mainland Temperatures

In other places the temperature has been unusually high also. Yesterday at Vancouver it was 78; at Kamloops it was 86, the highest in the Province, and at Prince Rupert it was 80 degrees. A remarkable feature about the heat wave is that it extends from Victoria along the coast of Vancouver Island and as far north as Prince Rupert. This is contrary to the normal warm wave, which usually extends inland.

It has been exceptionally warm in the Cariboo country during the last two days, and this means that the snows in that section will be melted rapidly and there is likely to be a big rise in the Upper Fraser River in the next few days.

May has been an exceptionally dry month this year; indeed every month since January has been below normal in this respect. The warm, dry weather is likely to last for a day or two longer, and it is said to be ideal fruit growing weather.

The past cool weather which has characterized the Spring of 1922, Mr. Dennison states, has been caused by abnormal distribution of air pressure over the Western part of the American continent.

I.O.D.E. SESSION IS IN PROGRESS

Continud from Page 1

order had been phenomenal, and it was expected that membership would fall off as a natural reaction in the years following; but such had not been the case. New members were continually coming in, many new chapters being formed by young girls. This was particularly noticeable in Ontario, a most encouraging and inspiring sign.

The national executive, said the president, had done its best to finish up outstanding matters which were held up because of the war.

Final steps have been taken to complete the monument to Canadian soldiers in South Africa.

A great effort had also been made toward complete organization, and it is hoped before the next annual meeting that, with the exception of Prince Edward Island, all provinces will be organized. A new constitution would be submitted to the convention, said the president, "but I am not going to deal with that matter now, as you know that agony is before you, and that is enough."

The responsibility of the chapter to its community could not be overestimated; the more chapters that could be established, especially in small centres, the better the development of our national life along the best lines. The great thing was for the chapter to be a popular local force.

National War Memorial

"You will be hearing more as time goes on," Miss Arnoldi went on, "of our great national war memorial. I am not going to deal with it here, but, oh! ladies, what a thing it is that in the three years since the war our order has accomplished such a marvelous memorial to those who sacrificed themselves."

Perhaps the most important thing to be considered during the convention was immigration. The order should talk over and decide what to say in regard to the new citizens. Was it desirable to fill up the country with any and every kind of people, so as to get a large population, or should the order insist that every person coming here must be a hand-picked citizen? It was up to the individual member to make up her mind what kind of citizen is going to be admitted and influence others to her opinion.

Bouquets Presented

At the close of Miss Arnoldi's address she was presented with huge bouquets by the Navy League of Canada, the Princess Mary Chapter, of British Columbia, and Mrs. W. C. Nichol, wife of His Honor the Lieutenant-Governor and honorary president of the B. C. Chapter; Mrs. H. Burkholder and Mrs. A. U. Du Pencier.

Miss Arnoldi, in reply to the remarks of the Navy League official who made the presentation, said:

"We hope to assist in guarding and watching our piece in the Empire, also to watch and guard that we take our place, that we don't just take our cake and eat it." She referred to the war days when transports and passenger steamers went their ways across the oceans protected by the British Navy.

Telegrams of greeting were received from the national vice-president, from the sister organization in Philadelphia, from Mrs. Vandorf, one of the honorary vice-presidents, and from the order in New Jersey.

Regents of municipal, primary and junior chapters met in conference tonight, and there were also meetings of the organizing secretaries and resolutions committees. While the full list of delegates is not yet complete, it is estimated that about 250 have registered.

British Columbia candidates for councillors include: Mrs. R. S. Day, Mrs. G. Burns, Mrs. A. B. Cooke, Mrs. A. F. Griffith, Mrs. David Miller, Mrs. C. Sampson, Mrs. J. Shaw, of Victoria, and Mrs. H. Croft, of Esquimalt.

CITY BOND DEAD PASSES COUNCIL

Continued from Page 1

showed its expected improvement later in the year.

Great Inducement

"There seems to be a great inducement to speculate with the city's money," declared Ald. Andros. "I am surprised at the wonderful plea with which these bond dealers view their transaction with the city. I saw four of them tonight in the corridor with their heads together and they seemed happy enough. These men are out for themselves. They are in business to do the best they can for their firms. We're treading on thin ice when we keep on trucking and trading. We've done more this year than during the last three or four years."

"That's the pity of it," remarked Ald. Leeming.

"But, my dear sir, if you knew as much about finance as you think you do, you'd own Victoria," was Ald. Andros' rejoinder. "We can all look back and see our mistakes. It's different when you try to guess the future. The average alderman isn't sufficiently educated to put it over the corporation."

"These members of the Finance Committee pose as experts, but I don't know where they got their experience," commented Ald. Patrick. "One deal was put through a while ago in which we were supposed to profit $400,000, yet someone who ought to know advised me there might be a deficit of $200,000."

Ald. Leeming replied that the City Comptroller and Treasurer had been instructed to verify the figures, and if they had done their duty there would be no chance for loss.

"The apparent profit of $450,000 was an actuality," he declared. "Bonds on the market are stiffening. The yield of our own stocks has declined from 6.40 to 5.40."

"We won't lose unless the Government of Canada defaults," said Ald. Woodward. "If we are speculating, we are speculating on the stability of Canada."

SAYS LAND FRAUD MUST BE STOPPED

Claims Immigration Schemes Work "Under Cloak of B.C. Government"

Bogus immigration schemes are being promoted "under the cloak of the British Columbia Government," Mr. Thomas Walker told directors of the Chamber of Commerce yesterday at their luncheon in Spencer's restaurant. Mr. Walker, who took Agent-General F. C. Wade's place at British Columbia House, London, for several months last year, has been collecting data ever since he returned on which to base his charges.

"If we want to encourage immigration of the right kind to British Columbia," said Mr. Walker, "we have got to weed out the misrepresentation and deception in some of the schemes that are being flashed in front of Old Country people at the present time."

Mr. Walker displayed circulars advertising a colonization project on the Queen Charlotte Islands and declared that the promoters were emphasizing the fact that their head office was in British Columbia House, London, where the Agent-General's offices are.

"The agency probably is not recognized by the Government, but it probably has an office tucked away in some corridor and the address on the card counts for a good deal. They are creeping along under the cloak of the British Columbia Government."

Mr. Walker said he interceded just in time to prevent a young Englishman intending to come to British Columbia from buying a practically worthless island near Victoria for $50,000. Deceptive advertising had almost persuaded the young man that it was a good buy.

On motion of Mr. H. C. Hall, K.C., the matter was referred to Hon. T. D. Pattullo, Minister of Lands.

MANY COMBATS OCCUR IN NORTH

Continued from Page 1

Counties Donegal and Fermanagh, in the Belleek district. Five republicans are reported to have been killed and another wounded. One constable was killed.

The fighting followed the action of the Ulster police in taking possession of Belleek village and Magheraveens Castle, nearby.

Special police from Belleek fort were ambushed and compelled to abandon their motor car, the driver of which was killed during the heavy firing. Crown forces last evening carried out an exhaustive search of houses in streets in the neighborhood of Falls Road. About twenty-five men were arrested and some ammunition was seized. The prisoners included an Irish republican army picket.

"Hoosier Week" at Weiler's

THE HOOSIER banishes drudgery from the kitchen. It gives the room a compact working centre, equipped with the most carefully thought-out labor-saving conveniences, which reduce housework to a science, and make it a pleasure.

In order to make known the wonderful convenience of the Hoosier we are making an extraordinary offer for "Hoosier Week" only

$1.00 Delivers Your Hoosier

A single payment of a dollar bill will put a Hoosier in your home today. You can pay the balance in convenient amounts of from as little as one dollar per week. Come in today and let us demonstrate the many convenient features of the Hoosier—features that will save you miles of steps every day in your kitchen.

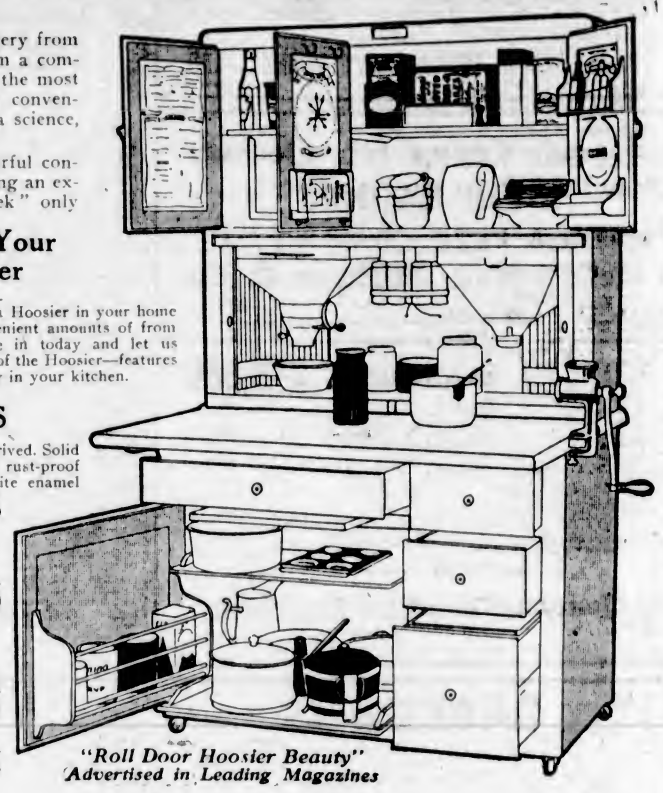

"Roll Door Hoosier Beauty"
Advertised in Leading Magazines

REFRIGERATORS

A big shipment of Refrigerators has just arrived. Solid oak construction, with ice chest linings of rust-proof zinc and cupboard linings of zinc or white enamel steel. Prices, $89.50, $43.50, $27.00, $24.75, $22.50 and..... **$19.75**

MEAT SAFES

Wire Screen Meat Safes, with snug fitting doors and 1, 2 or 3 shelves. Prices, $9.00 down to **$3.00**

Ice Cream Freezers

Make your own ice cream. It is no trouble at all with one of these dependable freezers. All sizes at prices from $20.25 down to **$5.40**

See the Display of Hoosier Kitchen Cabinets, Refrigerators and Ice Cream Freezers in Our Broughton Street Windows

Complete Home Furnishers
"Serving You Since '62"

WEILER BROS LIMITED

Government Street
Opposite Postoffice

MUSEUM HOUSES FINE COLLECTION

Continued from Page 1

the British Columbia tribes attained.

Last night's gathering was the result of the steps taken by the Victoria Natural History Society to bring to the attention of the public the wealth of valuable material which is in the possession of the people of the Province. The regular meeting of the society was held in the museum quarters through the kindness of Hon. J. D. MacLean, Provincial Secretary, and the society invited the members of the Chamber of Commerce and the public to be present. Many accepted the invitation, about sixty viewing the collections as well as other exhibits in the museum and listening to an interesting lantern lecture given by Director Francis Kermode, assisted by Dr. Newcombe, by whom, and especially by the latter, the great bulk of the anthropological specimens were collected for the Province. The slides covered a wide range showing types of Indians of British Columbia, their villages, totem poles, various activities in fishing, etc., many of the scenes being of the old Indian villages and inhabitants on the former Songhees Reserve here.

Show Keen Interest

The views, presented following an inspection of the rooms housing the anthropological collections, rounded out a most interesting evening. Dr. Newcombe, than whom there is none who has a more intimate knowledge of Indian life and manners and antiquities, was followed by an interested crowd as he moved from collection to collection and explained the various interesting features of superstitions and answering many questions.

At the conclusion of the evening's entertainment Mr. W. N. Kelly, president of the Natural History Society, in moving a vote of thanks to Dr. Newcombe and Mr. Kermode, expressed the hope that the Government would see fit to appropriate funds to carry on the work and add to the collections which gave the Provincial museum a standing which equals that of some of the most noted museums of other lands.

Dr. H. E. Young, to whose initiative is due the anthropological collections here, explained that some years ago it was recognized that there was much valuable material in this Province of historical value that was being removed. It was at first suggested that steps be taken to prevent export of this material, but it was found that similar preventive measures tried elsewhere had not proved efficacious and it was decided that the obvious thing to do was to secure it for the Province. Accordingly Dr. Newcombe was engaged and his excellent work was shown in the magnificent collection now on view. Today the most noted museums of the world were after British Columbia specimens.

War Held Up Plans

The war, explained Dr. Young, prevented the carrying out of plans whereunder the new museum wing would have been erected and adequate quarters for the present and future collections provided. He hoped that plans would eventually be completed when there would be in the future collections that would prove of great attraction to the visitor and an asset to the Province and to Victoria.

A vote of thanks, moved by Dr. Young and seconded by Rev. J. W. Connell, was unanimously passed to director Kermode and Messrs. W. R. McCarter, assistant biologist; E. H. Blackman, associate curator, and Reginald Park, museum attendant.

Among those present were Mrs. Jena, of Vancouver, a member of the Vancouver Natural History Society; Dr. Newcombe, by whom the great bulk of the collections was secured, is also engaged by noted foreign institutions, such as the Smithsonian Institute, to secure specimens in this Province. Old Country museums have been supplied by him, among them being a magnificent specimen of totem pole now resting at Kew Gardens, England.

A pirate cave was recently discovered in one of the Coronado Islands off the coast of Los Angeles.

One Glorious Year

By MAY CHRISTIE

XX.—HEAD OVER HEALS

I have fallen head over heals in love.

To anyone who is not in my condition—(and I can't help feeling sorry for them, knowing what they're missing—(the above remark will sound both sentimental and absurd.

But there it is. The little blind god has aimed his arrow at me and has hit the mark.

And now to tell the story of this blissful happening.

When I took on the job of "mannequin-secretary," that's a funny word!—to Mrs. Sally Carter (rich, erratic social light) love and romance seemed out of my reach.

And then one day . . . a wonderful day of early Summer, when the New York flower stores were selling iris, hothouse roses and carnations, and Mrs. Sally Carter and I emerged from the exclusive salons of her Fifth Avenue modiste's into the sunlight and the warmth outside . . . the miracle occured. I saw him!

Prosaic, earth-bound souls condemn love-at-first-sight as folly. I used to, too. But now I know beyond all doubt that such a thing is possible.

I only had a fleeting glimpse of him. He was young and rather tall, and very slender. Handsome? Yes, of course he was. And dark, with deep brown eyes, a straight nose, a mouth that writer-people would call "mobile," and a determined chin.

When he raised his hat to Mrs. Carter—oh! with such a gallant air!—I could see that his hair was dark and shiny and sleeked back smartly. (I used to heartily dislike the style of male coiffure which made the human head resemble a boot-button. But all that's changed now, and I can smile at my former prejudice.)

Thank heaven I was wearing a hundred-dollar little street frock of beige Rodier fabric and exquisite in line—a French creation which my erratic employer had worn but thrice, and then bequeathed to me. And my hat and gloves and shoes were faultless, thanks to her.

"Good-looking boy, isn't he?" she remarked carelessly, after she had nodded to him, and she and I were in her handsome limousine, and bowling through the sunlit streets.

"Who is he?" I found voice to ask, trying to sound nonchalant.

"Cecil Romaine." She turned to stare in a milliner's window. "That hat would suit me. I believe . . ."

Cecil Romaine. How musical and how romantic. Oh, if she'd only tell me more. Was he an actor or a famous painter, or a young society fellow of renown? That he was "someone" was, of course, inevitable, with that debonair carriage and those penetrating eyes.

All day the memory of him lingered. Was there any possibility that we would meet? And if we did, as certainly we would, if he was one of Mrs. Carter's gay, socially important set, would he accept, as his social equal, humble Claire Shipley from a country village, who had come to town and, without a penny of her own now, had been befriended by generous, eccentric Mrs. Sally Carter and been transformed into her "mannequin-secretary?"

That needs a word of explanation.

"I loathe being 'fitted' at my dressmaker's," she had said to me. "And you know I buy endless frocks and gowns and costumes. Now as you, my dear child, are of the same height and figure, and our coloring is similar"—(it isn't really . . . my hair's a deep wall-flower shade, a sort of chestnut, while her's is dyed to a tint of red that never was on land or sea, as the poets say)—"as we're both the same type, it would be a great boon to me if you'd be my substitute at those tiresome fittings."

And so it was arranged. I had no money of my own. And no training for a career. The offer of $25 a week with perquisites—said "perks" being the lovely frocks and hats and shoes and suits that extravagant Mrs. Carter so quickly tired of—seemed like a godsend to me.

"You freeze on to it hard, my dear," Fenella urged. "Such chances are very few and far between."

Fenella is a darling. She's my best friend, and I live with her in her big, shabby studio near Greenwich Village. She, too, has no money of her own, but has a job in the art department of a weekly magazine. The pay's not good, but Fenella makes things out by doing posters in her spare time which advertising firms, or occasionally a theatre, may buy.

She's very fond of me and I am fond of her. The only fault I have to find is that (I'm afraid) she's too much interested in the welfare of Monte Devine, who's not half good enough for her.

He tried making love to me on the sly, but I soon choked him off. If he really cares for Fenella it was awfully disloyal of him. He's not bad looking, in a blonde way, but his eyes are near-set, and therefore I distrust him.

But to return to my own "affaire de coeur."

"A girl who used to be at the Slade School with me has asked me to a dance at her home tonight," Fenella said. (It was the evening of the day on which I'd first seen Him.) "Her people are well off, and their house is roomy. Won't you come with me, dear?"

I did. A kind fate promptad me to wear a Nile green chiffon frock with white camelias and green leaves falling in a long spray from the wide low girdle. And green leaves bound my bronze locks in a becoming fillet. It was one of Mrs. Carter's cast-offs, and adorable.

"You look a dream, dear," said kind Fenella generously.

Half an hour later we had reached our destination, and my heart leapt suddenly and then beat almost to suffocation.

For in the throng of dancers I perceived the dark-eyed, handsome boy who had so disturbed my peace of mind that very morning.

Wednesday—Cecil Romaine

BANDIT TAKES MONEY FROM HOTEL OFFICE

VANCOUVER, May 29.—Police today are searching for a bandit who held up the night clerk at the Greavener Hotel, C. A. Preston, early on Sunday, and relieved him of $42.

Drawing a revolver, the stranger ordered Preston to "hold up his hands," and when the latter demurred fired a shot in his direction, the bullet lodging in the letter rack above his head. The bandit then backed the clerk against the wall and proceeded to loot the cash drawer, taking the sum mentioned, after which he stepped from the doorway and made his escape.

FIFTY YEARS AGO TODAY,

(From The Daily British Colonist of May 30, 1872.)

C.P.R. Terminus—Ottawa dispatch: Debate on the railway now proceeding. The Government announced today that Esquimalt will be the terminus of the Canadian Pacific Railway if found to be practicable. If impracticable, a line will be built along the Island coast and a ferry connection established with the railway on the Mainland.

Medina's Grove—The Fire Department have selected this beautiful retreat for their picnic on the First of July, and the Hon. Chief Commissioner of Lands and Works has kindly placed the grove at their disposal for the day.

New Appointment—The Ottawa Citizen of the 27th ult. announces that Mr. John Graham, of Victoria, has been appointed Assistant Receiver-General for the Province of British Columbia.

ESTABLISHED 1885

"K" BOOT AGENCY

Ladies' Reignskin Oxfords and Pumps..... $1.50

Ladies' Pumps, in white, all sizes, Baby Louis and military heels..... $2.50

We Pay Postage on Mail Orders

Maynard's Shoe Store

649 Yates Street Phone 1232

WHERE MOST PEOPLE TRADE

Special Prices on Seed Potatoes

Any Quantity

VICTORIA FEED COMPANY, LTD.

1901 Government Street Phone "Two Nine Oh Eight"

WOOD — WOOD

It's Quality You Want
It's Service You Want
It's the Price That Pleases
PHONE 4432

Best Fir Cordwood Blocks, 12-in., 14-in., 16-in., per cord..... $8.00

Cordwood, 4-ft. lengths, per cord..... $7.00

Thick Branches or Knots, for furnaces or open fireplaces..... $6.75

Bark, per cord..... $9.00

C. W. Stubbs & Sons

2417 Cedar Hill Road
Cor. Bay Street

HISTORICAL SIGN POSTS GOING UP

Publicity Bureau and Chamber of Commerce Co-operating in Marking Points of Interest

The directors of the Victoria and Island Publicity Bureau have authorized Commissioner George I. Warren to co-operate with the tourist group of the Chamber of Commerce in erecting historical signs at Colwood Farm, Craigflower Road, Colonial School, and several other points of interest.

As a special publicity stunt the Bureau has had 5,000 lithographed cards prepared with the "Follow the Birds" slogan on them, and these will have sprigs of lavender attached to them and will be distributed to lady visitors.

The Seattle National Bank and the Bank of Commerce, Anacortes, are devoting considerable space to the Sidney-Anacortes automobile ferry on printed financial statements being issued by them.

Local publicity literature is now being distributed at Vantage Ferry, Eastern Washington, to most of the cars coming west out of Spokane. The Wenatchee Commercial Club has asked that Wenatchee and the Sunset Highway be shown on the local Bureau's maps.

Through the efforts of the Bureau's representative at Los Angeles, the managers of the Hotels Clark, Alexandra and Trinity, Los Angeles, have agreed to allow photographs of Victoria and vicinity to hang in their establishments.

WEEVIL PEST WORSE

That Is Claim—Question May Be Discussed at Meeting Tonight

Since the advent of warmer weather, the strawberry situation in the Keating district looks more hopeful, a grower told The Colonist yesterday. New bloom has developed and everything points toward a fair crop although patches of weak plants appear in many places.

The weevil pest, said the grower, is more in evidence this year than last. This condition is attributed to the fact that there was less rain this Spring. It is said that the method of weevil control is not clearly understood by growers, and, even if it were, the recommendations are such that a small grower could only plant one acre in ten, the other nine being devoted to crop rotation. Oregon and Washington, said the grower, are equally troubled with the same pest and use barriers somewhat similar to those used here, but substitute tin strips in place of crude oil grooves. This barrier is not very popular with growers either here or there, it was stated. The weevil, said the grower, can be carried in the grub stage in young plants. Weeds or sticks accidentally overhanging the barrier might act as a bridge, or grown beetles might be carried to the plot on boards, sacks, boxes, crates, etc. Investigation into the weevil problem continues in British Columbia, Washington and Oregon, but so far no satisfactory solution has been arrived at.

The question of weevil control may be discussed at an adjourned meeting of the Saanich Fruitgrowers' Association to be held this evening.

MANY DELEGATES FOR CONVENTION

Meeting of Good Roads Association in Victoria Will Be Attended by Prominent Eastern Men

To Premier Bell and his colleagues from Prince Edward Island will belong the distinction of travelling the farthest distance in order to attend the ninth annual convention of the Canadian Good Roads Association in Victoria, B. C., from June 12 to June 15, intimation that the Premier of the Garden of the Gulf will be present has been officially received by the Hon. Sam Latta, the president of the association. Both Nova Scotia and New Brunswick will be represented, R. H. Murray, president of the Nova Scotia Good Roads Association, heading the delegates from the former, and R. Downing Patterson, of the New Brunswick Good Roads Association, those from New Brunswick. Premier Taschereau has written the Hon. Mr. Latta that he cannot make the journey, but that the Hon. J. L. Perron, Minister of Highways, and some of the officials of the Quebec Highway Department will certainly be present. From Ontario an exceptionally large delegation is assured, representing both the provincial and many civic governments, as well as good roads and motor associations. The city of Ottawa is sending one of the members of the board of control, as well as Street Commissioner A. MacCallum. "Federal aid, its implications and results," will be the subject of the address to be given by A. W. Campbell, first commissioner of Canadian Highways, Dominion Government. Professor Craig, of the University of Saskatchewan, will be the speaker on "Drainage Methods for Prairie Roads," while H. R. Mackenzie, chief field engineer of the Province of Saskatchewan, will open the discussion on this subject. Mr. A. P. Sandles, of Columbus, Ohio, who was one of the outstanding figures at the Winnipeg convention, will most probably attend and give a practical talk, while the Hon. J. F. Hartman, of Seattle, will give an address on "Permanent Highways." Mr. C. A. Mullin, of Montreal, will contribute a paper on asphaltic concrete pavements, while Mr. S. W. Cornell, of Seattle, is the speaker appointed by the National Automobile Chamber of Commerce to speak on motor trucks in their relation to highways, over which there will doubtless be an animated discussion. The discussion on "Tourist Traffic" will be led by Mr. Russell T. Kelley, of Hamilton, vice-president of the association, and Mr. G. Webster, of Calgary.

Busy Sessions Likely

The names mentioned above are in addition to those which have been previously published, and although the convention has been extended to four days, instead of the usual three, it is certain that they will be fully occupied and little time provided for the generous entertainment that is being arranged for the delegates, unless the two remaining days of the week are spent in Victoria. The executive is determined not to curtail the programme of papers and discussions in any way—the delegates will have come from such long distances that they will be entitled to gather all the information possible on highway matters, and the proposed visits to the Malahat Drive, to Butchart's Gardens and to the Gordon Head strawberry section will be so arranged as not to interfere with any of the sessions. The ladies' committee has already outlined a programme of entertainment for the visiting ladies that they are assured of a royal time.

A new feature of the programme will be numerous illustrated lectures. Films have been loaned by the Canadian Federal and Provincial Governments and by the United States Government, demonstrating actual construction work of different types, which will be explained to the delegates by experts. The Victoria Automobile Club will give a luncheon on Monday, June 12, to the visiting delegates to the annual meeting of the Canadian Automobile Association, and has invited the executive and officers of the Canadian Good Roads Association to participate in this event.

MILITARY FUNERAL FOR LIEUT. HIGGS

Well-Known Resident Passes Away After Illness in Royal Jubilee Hospital

A well-known resident of Victoria died at the Royal Jubilee Hospital on Saturday in the person of Mr. Leonard S. Higgs. He was known to a large circle of friends in British Columbia, having been engaged in mining, timber cruising and surveying throughout the greater part of the Province. Mr. Higgs was for some time in the service of the Government in the Forestry Branch.

In May, 1917, Mr. Higgs enlisted and went overseas as a lieutenant in the Canadian Forestry Corps. He was the son of Thomas Higgs, of Sudbury, Suffolk, England, and was born in 1867. He was educated at Uppingham and, while still a young man, came to this country. For the last thirty-two years he lived at South Pender Island.

Mr. Higgs leaves to mourn his loss his widow, three children, Capt. Thos. Higgs, who served overseas in the Great War; Wm. Y. Higgs and Mrs. Georgeson; also two sisters, Mrs. M. A. Grainger and Mrs. R. G. Grey, both of Vancouver, besides relatives in England.

The funeral has been arranged to take place from the B. C. Funeral Chapel this afternoon at 3 o'clock, proceeding to Christ Church Cathedral, where service will be conducted at 3:15, Rev. G. H. Andrews officiating. Interment will be made at Ross Bay Cemetery. The funeral will be military.

Alleged Revelstoke Offenders

VANCOUVER, May 29.—Chief of Police William Spratt, of Revelstoke, B. C., is in Vancouver today en route to San Francisco to bring back for trial Ivor Bassett, former public school principal, and Marcia V. Kane, also a school teacher, who were arrested by San Francisco police last Thursday night on telegraphic instructions from the Revelstoke police.

CHAMBER STEPS INTO ARGUMENT

Businessmen's Organization Will Discuss Lord's Day Act Amendment

Refusing to support the argument that the Sunday closing issue should be avoided because it was "contentious," the directors of the Chamber of Commerce yesterday, by an 8 to 3 vote, went on record in favor of a full discussion, at a general membership meeting, of the City Council's suggested amendments to the Lord's Day Act whereby enforcement will be governed largely by local plebiscite.

Mr. J. W. Spencer and Mr. J. L. Beckwith held that the matter had already been dealt with and that the Chamber of Commerce should not get itself involved in a controversy which had created such a wide diversity of opinion among the city's various interests. They moved that the City Council's letter, asking for support of the resolution, be received and filed.

Mr. C. T. Cross, a leading member of the Anti-Blue Sunday League as well as a Chamber of Commerce director, moved an amendment that the matter be discussed at a special forum meeting of the chamber.

"The Chamber of Commerce seems to be taking a stand lately that whenever a contentious matter comes up it must be dropped," said Mr. Cross. "In consequence of that policy people are asking what the Chamber of Commerce is doing with itself. I don't think some business men realize what the Police Commission is doing to this city. The commissioners are creating conditions that will make the community centre which we have worked for useless. They will make the $25,000 publicity grant useless, too. The Council now appeals to us for support. Personally, I would favor the absolute repeal of the Lord's Day Act."

Mr. Harry Barnes seconded the amendment, and Ald. A. E. Todd spoke in support of it.

"The City Council wouldn't make much progress if it shied at every contentious issue that came along, and I'm afraid the Chamber of Commerce won't get very far either, if it pursues that course. This resolution, as a matter of fact, is anything but contentious. It simply seeks to place the authority in the place where the average man in the street believes it to be—with the Police Commission and the people themselves."

The Sunday closing question will be dealt with by the forum on Thursday, June 8.

OBITUARIES

SEATON—The funeral of the late Harry Seaton, who passed away at the Royal Jubilee Hospital last Tuesday, took place on Saturday afternoon. The cortege left the Sands Funeral Chapel at 2 o'clock, and at 4:30 o'clock services were held at Knox Presbyterian Church by the Rev. Pedger. Relatives and many friends were in attendance, and the floral tributes were many and beautiful. The pallbearers were: G. A. Murray, G. McIntyre, Alex. Campbell and M. Higgs. Interment was made in Knox Cemetery, Sokeo.

CHAMPION—There passed away on Saturday at her home, 2377 Zela Street, Sarah Champion, aged 43 years, a native of England, and resident in this city for the past twelve years. Funeral services will be held this afternoon at 2 o'clock at the Sands Funeral Chapel, Rev. G. H. Andrews will officiate, and interment will be made at Ross Bay Cemetery.

PITON—There passed away on Saturday at the Royal Jubilee Hospital, Hilda Vilena Piton, the fourteen months' old daughter of Mr. and Mrs. Harold H. Piton, of 1723 First Street. The funeral will take place this afternoon at 3:30 o'clock from the Sands Funeral Chapel. Rev. F. A. P. Chadwick will officiate, and interment will be made at Ross Bay Cemetery.

MESHER—The death took place Saturday evening at the Jubilee Hospital of Samuel James Mesher, aged 60 years, the husband of Mrs. Annie H. Mesher, of 948 Balmoral Road. He was born in Newfoundland, and had resided here for the past six years. The funeral will take place on Wednesday, the 31st inst., at 2 o'clock, at the Sands Funeral Chapel, Rev. Dr. Sipprell will officiate, and interment will be made at Ross Bay Cemetery.

BANNER—The remains of the late Ernest Banner were laid to rest in Ross Bay Cemetery yesterday afternoon. Service was conducted in the B.C. Funeral Chapel at 3:45, Rev. A. deB. Owen officiating. There was a very large attendance, including members of Court Vancouver, A.O.F., also Court Triumph and Court Maple Leaf, the ladies' lodges. The hymn, "Jesus, Lover of My Soul," was rendered. At the cemetery the Foresters' service was conducted by Bro. A. E. Greenwood, P.C.R., of Court Vancouver, and at the conclusion of the service they sang the Foresters' Ode. Many beautiful floral tributes covered the casket. The following gentlemen acted as bearers: W. B. Christopher, D. R. Gourley and H. H. King, also W. Nathan, Phil Davis and Henry Callow, representing the A.O.F.

KING—Many friends attended the funeral of the late Henry King, which took place yesterday afternoon. The cortege left the B.C. Funeral Chapel at 2:15, and service was held at St. Luke's Church, Cedar Hill, at 3 o'clock, Rev. Wm. Carroll officiating. Two hymns were rendered, "Peace, Perfect Peace," and "Abide With Me." The choir was in attendance. The remains were laid to rest in St. Luke's Cemetery. Numerous floral tributes covered the casket. The pallbearers were G. Deans, F. Merriman, J. Irvine, W. A. Clark, G. E. Davidson and E. Outhwaite.

SUTHERLAND—Service was held Monday at 2:45 at the B.C. Funeral Chapel for the late Mrs. Maria F. Sutherland, widow of Wm. Sutherland, who passed away Thursday, May 25, at Seattle, Wash., Dr. T. W. Butler officiating. The hymns sung were, "Rock of Ages" and "Nearer, My God, to Thee." The following acted as pallbearers: Capt. R. Balcom, Messrs. Wm. Morrison, R. Menzies, John MacDougall and G. McKeown. The deceased was born in Halifax, Nova Scotia, and leaves to mourn her loss two daughters, Jean and Elsie Sutherland, of Seattle, Wash.; three sisters, Mrs. O. L. McPhee and Mrs. S. E. Ferguson, of Victoria; Mrs. T. Driscoll, of Peterboro, New Hampshire, and two brothers, Alexander F. and Walter W. Smith, of Halifax, Nova Scotia. The remains were laid to rest in the family plot in Ross Bay Cemetery.

Poisoned by Cocaine

MONTREAL, May 29.—After lying unconscious for 12 hours in a Montreal general hospital from cocaine poisoning, a man, believed to be Robert Laidlaw, 50, of Toronto, died at an early hour this morning. Laidlaw was found lying in a doorway yesterday morning.

Scurrah's
LIMITED
728-730 Yates Street
Telephone 3983

Attend This
Sale of Suits

The most charming suit designs that we have been able to select this Spring are marked now for immediate clearance at drastic reductions. Above everything else, this sale calls for prompt action on your part. The very suit you want may be sold today, and our "one of a kind" policy precludes the possibility of duplicating any particular design.

Four Groups—Wonderful Values

A Few Only. Suits of Tweed and Fine Serge. Regular to $39.50. Sale Price $19.75

Smart Suits of Tweed and Homespun. Reg. to $49.50. Sale Price..... $25.00

Tailored and Novelty Suits, comprising tweeds, serges, homespun, tricotine and gaberdine. Regular to $59.50. Sale Price $35.00

A collection of particularly dainty Suits, comprising navy tricotines and Poiret twills. Regular to $75.00. Sale Price..... $49.50

Notice To All Piano Bargain Hunters

If it's a grand, upright or an organ snap you want, we can offer you either and upon very easy terms.

Willis Pianos, Ltd.
1003 Government St. Phone No. 514

Ask Your Grocer for Our
V.I.M.P.A. Sweet Cream Butter
The only local butter made fresh daily. 930 North Park Street.

VICTORIA CITY DAIRY CO., LTD.
1113 Fort St. Phone 2871

For clean, fresh milk, guaranteed sweet, delivered anywhere in the city.

11 Quarts Or 18 Pints For $1.00

We supply also Buttermilk and Goats' Milk

HOTEL WESTHOLME
Under New Management
T. H. LOCK
Formerly of Canada and Invermay Hotels, Vancouver

FIRE SWEEPS BLOCK IN ALLIANCE, ALBERTA

EDMONTON, May 29.—A one hundred thousand dollar fire wiped out an entire business block on the main street of Alliance, Alta., on Sunday morning.

Before the fire brigade could get control the flames reduced many commercial houses to ruins, including the Bank of Montreal, Alberta Hotel, Miller's Hotel, Darcy Hardware Store, Lindsay & Bow's Pool Hall, the moving picture theatre, the local butcher shop, the C. N. R. restaurant and three office buildings. The cause of the fire has not yet been ascertained.

Now— here is a Breakfast

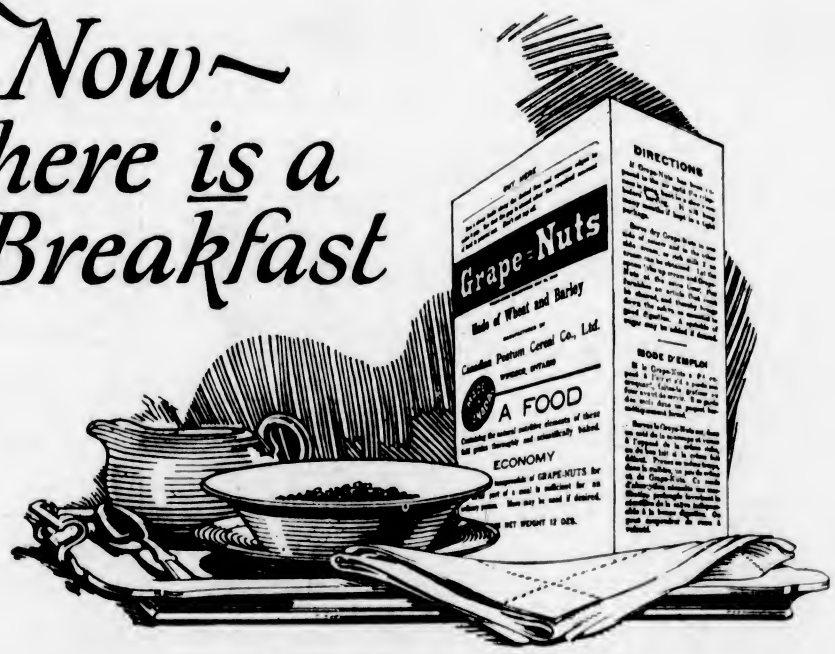

Appetite says so; taste says so—
and a sense of well-being says so

CRISP! There's an irresistible appeal to eat delicious Grape-Nuts. SWEET! There's the wholesome, natural sweetness developed from wheat and malted barley as the result of over 20 hours careful baking. NUTRITIOUS AND SATISFYING! There are the splendid building and sustaining food qualities put in the grains by Nature and perfected by skilled processing.

There is no other food like Grape-Nuts

Grape-Nuts provides well-balanced nourishment in easily digestible form. It is ready to eat with cream or good milk.

Let this happy food gratify your taste and satisfy your appetite at breakfast or lunch. Especially fine for the children's evening meal.

You can get Grape-Nuts wherever good food is sold or served.

Grape-Nuts THE BODY BUILDER

"There's a Reason"

Made by Canadian Postum Cereal Company, Ltd.
Windsor, Ontario

WE HAVE SIX USED

Phonographs to Clear

PRICED FROM

$12.50 TO $115.00

This lot includes phonographs of the best known makes, all thoroughly overhauled; some are Cabinet models with records, and all are sold on terms.

KENT'S
1004 Government St. PHONOGRAPH STORE

Good Used Cars

Cadillac, 8-cylinder, 7-passenger, new paint and cord tires.
Chandler, 6-cylinder, 7-passenger.
Willys-Knight, 8-cylinder.
McLaughlin Buick, Model E-45 Special.
McLaughlin Light Six.

All cars in perfect order, and are offered at special low prices.

Thomas Plimley, Ltd.

Phone 697. Oak Bay Branch, Phone 2019
Broughton Street Victoria, B.C.

PAY CASH AT KIRKHAM'S

Special While They Last!

Aluminum Preserving Kettles

5-Quart size $1.60
10-Quart size $3.00
12-Quart size $3.60
14-Quart size $4.10

BUY FOR CASH AND PAY LESS — MAKE YOUR DOLLARS WORK FOR YOU

BARGAIN PRICES ON FRESH KILLED LOCAL MEATS FOR TODAY'S SELLING

Boiling Beef, per lb., 8c and ..... 6¢
Fresh Made Beef Sausage, 2 lbs. for ..... 25¢
Round Steaks and Round Roasts, per lb. ..... 19¢
Pot or Oven Roasts, per lb. for ..... 10¢
Boneless Stewing Beef, 3 lbs. for ..... 28¢
Rump Roasts of Beef, per lb. ..... 19¢

SPECIALS FOR TODAY

Crosse & Blackwell's English Malt Vinegar, large bottles, each ..... 35¢
Crosse & Blackwell's Olive Oil, reg. 65c bottles, 45c; reg. $1.10 bottles for 75¢
Lipton's $ Blend Tea, 1-lb., reg. $1.00 value for 70c; ¼-lb. tins, reg. 30c, each for ..... 20¢
Fine Table Salt, in bulk, 13 lbs. for ..... 25¢

Potted Meats, 4 tins 25¢
Nice Pink Salmon, 2 tins for ..... 25¢
Malt, White or Cider Vinegar, large bottle ..... 25¢
Empress Jelly Powder, all kinds, 3 pkts. for ..... 25¢
Jell-O, all kinds, 3 packets for ..... 28¢
Nabob Quick Pudding, 3 packets for ..... 29¢

PHONES
Grocery - 178
Grocery - 179
Fruit - - 5523
Delivery - 5522

H. O. KIRKHAM & CO., LTD.

PHONES
Meats - 5522
Fish - - 5520
Provisions 5520

Try Our Deposit System—It's Pleasing Many

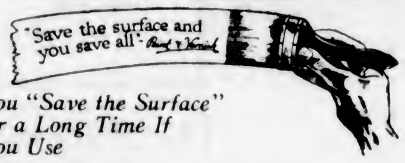

You "Save the Surface" for a Long Time If You Use

Martin-Senour's 100% Pure Paint

It is poor economy to buy poor quality paint, because the cost of labor to apply it will be just as much, and the difference in price—if any—cannot offset the extra years of protection that pure paint provides.

THE MELROSE COMPANY, LTD.

618 Fort Street Telephone 406

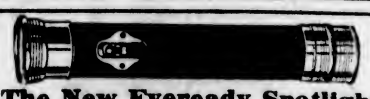

The New Eveready Spotlight

Will throw brighter light a longer distance than ever before possible with flashlights. Has new scientific reflector—special Mazda lamp—shock absorber—slide and flash contact—focusing device—lamp carrying compartment, etc.

We will be pleased to demonstrate its usefulness.

HAWKINS & HAYWARD

1607 Douglas Street, opposite City Hall. Phone 643
1103 Douglas Street, near Fort Street. Phone 2697

Thomson's Meat Store

Get your meat fresh from the ranch. We have it.
Fresh-Killed Beef, Veal, Mutton and Pork at reasonable prices.
Depot for Saanich and Mount Newton Auto Express
Note the Address: 1418 Broad, opp. B. & K.

CARPET CLEANING BY AIR SUCTION

Thoroughly removes all dust and sand. No beating—does not tear or make them soft. 10c per yard for most carpets. Our work and service will please you.

Victoria Carpet Washing Co.

Phone 7082 921 Fort Street

Hire a Car Complete With Tent and Camping Outfit

(Including Cooking Utensils)

That's the way to enjoy an outing. HIRE A CAR FROM US, COMPLETE WITH CAMPING OUTFIT All we charge is $50 per week. Make your reservation for car now.

VICTORIA "Drive Yourself" AUTO LIVERY

721 View Street Phone No. 1

City & District

Service at Goldstream—Divine Service in the Goldstream schoolhouse tomorrow at 7:30 p.m., the preacher being the Rev. H. Pearson.

New Liquor Vendor — Mr. Louis Perron has been appointed liquor vendor in charge of the Government liquor store at Yak, at a salary of $175 per month.

Fire at Mill—A small fire at the mill of Messrs. Brackman & Ker, Outer Wharf, at 10:15 a.m. gave the fire department a run yesterday. No damage was occasioned.

Spiritual Church—The children of the First Spiritual Church were entertained on Saturday afternoon at Foul Bay Beach by the ladies of the congregation. A pleasant time was spent in races and games.

Queen Alexandra Review—Queen Alexandra Review No. 1, W.B.A., will hold its next regular meeting at K. of P. Hall, on Thursday. As business of importance will be taken up, a large attendance is requested.

St. Luke's Silver Tea—A Silver Tea in aid of the forthcoming sale of work by St. Luke's Church is being given by Mrs. Offerhaus at her residence on Cedar Hill Cross Road on Wednesday afternoon, May 31st.

Commercial Travelers' Dance — Owing to unforeseen circumstances, the Commercial Travelers wish to announce to their many friends that their dance for Wednesday has been postponed indefinitely.

Special Prize—The citizens' committee in charge of the Victoria Day celebrations has awarded a special prize amounting to $10 to Mr. Harry Hadland, who designed Acton Bros.' delivery car exhibit in the 24th of May parade.

Guild of Health—The Rev. T. E. Rowe will address the members and friends of the Guild of Health in the Cathedral schoolroom, tomorrow evening at 8 o'clock. Mr. Rowe may be consulted between 10:30 and 12:30 on Wednesday morning at 1126 Richardson Street.

Dance Postponed — The dance which was to have been held under the auspices of the Ladies' Guild of the Esquimalt Sailors' Club, in the assembly hall of the institution this evening, has been postponed indefinitely on account of the extreme heat.

Garden City W. I.—The monthly meeting of the Garden City Women's Institute will be held in the Marigold Hall on Thursday 1st June at 2 p.m. Mrs. Peden will give a demonstration on the making of organdie flowers. A cordial invitation to attend this meeting is extended to ladies of the district.

Daughters of Nile Reception—All members of the Daughters of the Nile are invited to attend a reception which will be given to the supreme officers tomorrow afternoon from 3 to 6 o'clock, at the home of Mrs. Elliott, 1255 Victoria Avenue, Oak Bay.

Concluding Entertainment — For Friday evening an excellent programme for a concluding entertainment of the season has been arranged by the Cathedral branch of the Anglican Young People's Association in aid of the new building fund. The entertainment will commence at 8 o'clock.

Benefit Five Hundred — A benefit nilliary five hundred will be held in the large I.O.F.E. Hall, Douglas Street, on Friday, at 8:45 p.m., in aid of the returned brothers of the order now in the hospital. It is hoped that all who can will be present, and thus support this good cause. Reserved tables may be had if requested.

Westholme Reopens—The Westholme Hotel, which has been closed for the past two months, has reopened under new management, having been leased by Mr. T. H. Lock, former proprietor of the Canada and Invermay Hotels, Vancouver. Mr. Lock is the brother of Mr. A. S. Lock, of this city.

For Cathedral Sale—A meeting of all sale workers, together with members of Christ Church Cathedral church committee and other male helpers, has been called for this evening in The Precincts, 912 Burdett Avenue, at 7 o'clock, to make final preparations for tomorrow afternoon's garden fete and sale of work.

Auxiliary to Meet—The Women's Auxiliary of the Jubilee Hospital has been forced to hold its monthly meeting this afternoon instead of tomorrow owing to the usual meeting of the Ladies' Musical Society coming on that date. The meeting of the auxiliary will be held in the Nurses' Home at 2:30.

Half-Holiday for Terrace — The Half-Holiday Act has been made applicable to the town of Terrace by order-in-council passed by the Provincial Cabinet, Friday being the day fixed for the holiday. Messrs. Arthur M. Ralph, Thomas J. Sauvary and Bernard G. Odberg have been appointed official fence viewers for Saturna Island.

Bail Refused—Magistrate Jay refused bail yesterday in the cases of Frank Thompson and George Davis, remanded until this morning on a charge of having sixteen packets of cocaine in their possession. Mr. R. C. Lowe, appearing for Thompson, asked for bail; but the court said that in view of the seriousness of the charge he would hold the accused until today.

Machine Gunners — The semi-monthly parades of No. 1 Company of the 11th Canadian Machine Gun Brigade will be discontinued until further orders, but the recreation room and the orderly room will be open, and an officer in attendance every Tuesday evening between the hours of 8 and 10, in order that members may keep in touch with each other and current events. Prospective recruits will be interviewed on these evenings.

G. W. V. A. Meetings—A meeting of the executive of the local branch of the Great War Veterans' Association was held last night, with Comrade Joseph Foot presiding. Arrangements for the excursion to Port Angeles on Saturday next were discussed. A special general meeting of the organization will take place tonight at 8 o'clock. The executive will also meet tonight, commencing at 7 o'clock.

Permanent Pastor—Rev. Alexander Thomson, of Londan, England, has accepted the invitation to become the permanent pastor of the First Unitarian Church in Vancouver, it was announced at the annual meeting of that church which was held in the mainland city on Friday night. Mr. Thomson has been sojourning in Victoria during the winter months and preached on a number of occasions at the First Unitarian Church here.

Crop Contest Results—The results of the strawberry crop competition conducted by the South Saanich Farmers' Institute, are as follows: Mr. W. D. Michell, 270 points; Mr. J. M. Wood, 259 points; Mr. J. M. Malcolm, 257 points. The judges were: Mr. E. Straight, of the Dominion Experimental Farm, and Mr. W. F. Somers, Gordon Head. There were 17 competitors and the judges put in nine hours' work examining the properties.

Many Licences Issued—May 31 is the last date for renewal of free miners' licences, and from various points throughout the Province, and especially from those where licences for mining in the Cariboo section are issued, reports come of the rush by applicants. The mining excitement in the Cariboo and Quesnel sections has resulted in a tremendous increase in licences issued, the number being far in excess of those of recent years.

Fined for Assault—In the Provincial Police Court yesterday, held at Sidney, Magistrate Jay fined Chris Peterson in the sum of $20, on a conviction of assaulting Captain Peter Peterson. Evidence was given of a row in the complainant's house, arising out of trouble between the accused and members of his own family. Mr. M. B. Jackson, K.C., appeared for the defence; and Mr. Otway Wilkie for the Provincial Police.

Amalgamated Veterans—A meeting of the executive council of the Amalgamated Veterans' Association was held last night in the club premises, with Comrade Robert Macnicol in the chair. Arrangements were completed for the general meeting of the organization, which will take place tomorrow night at 8 o'clock, at 1406 Douglas Street. A report regarding the Gardeners' Co-Operative Guild will be presented and other important matters transacted.

Forest Fires—With the advent of warmer weather conditions come reports of forest fires in various portions of the Province. According to reports reaching the Provincial Forest Branch, there have been 56 fires in the Province so far this year, 12 in the Vancouver Island, Vancouver and Gulf Island district; 10 in the Cranbrook district; seven in Prince Rupert; nine in Kamloops section; four in Nelson; five in Prince George, and four in Vernon.

Return Thanks—The directors of the Grand Army United Veterans wish to tender their sincere thanks to all those who so kindly assisted in arranging the float for the procession on the 24th May celebration. Special mention should be made of the Princess Players, who so graciously extended their services, and Miss Vivian Moore, taking the part of Brittania, which was more than appreciated by the 900 members of the local branch of this organization.

Was Not Earthquake—Residents in Oak Bay and at other points on Vancouver Island as far north as Sidney, noticed the effects of severe concussions in the way of the rattling of windows in their houses yesterday, and many inquiries were received at the Meteorological Observatory on Gonzales Heights from people who thought that the first tremors of an earthquake were experienced. It is supposed that there was some heavy artillery practice at the American forts at the entrance to Puget Sound and that the rattling windows were caused by the big guns.

Actors' Club—About twenty-five members of the Actors' Club were present last night at a meeting of that society held at the home of Mr. and Mrs. Herbert Kent, Douglas Street. The meeting endorsed the motion of the executive in promoting the recent production, "Petches," and have accepted the deficit caused thereby, as a debt on the club. A new executive committee was elected, with Mrs. Herbert Kent as president, Mr. A. E. Hall, jr., vice-president; Miss Wyles, secretary-treasurer, and Miss Watkiss and Mr. Bryson. The members have decided to promote a small show in July, consisting of concert selections and two sketches.

Women's Auxiliary W. A.—A very successful whist drive was held under the auspices of the Women's Auxiliary of the Amalgamated Veterans Association in the club rooms, Douglas Street, on Friday night, under the convenership of Mrs. Robert Macnicol. A large number of tables were filled and splendid scrip prizes won by the following: Ladies' first prize, Mrs. J. T. Campbell; first gent, Mr. Pearson; second lady, Mrs. Johnson; second gent, Mr. Hugh; while consolation prizes were won by Mrs. Hodges and Mrs. Chambers. Comrade John Jones acted as master of ceremonies. The numerous whist players in Victoria will be pleased to know that these drives will be continued every Friday evening.

Motors in Collision—Through a collision on Sunday afternoon at the corner of Oswego and Quebec Streets between a small motor car driven by Mr. Stanley H. McKay and a large taxi driven by Mr. J. Smith, passengers of both cars received a fright and were shaken, though not otherwise injured, and extensive damage to the cars was done. In the small car were Mr. and Mrs. Matr, of 439 Superior Street, and there were passengers in the other vehicle. The impetus of both cars carried them after the collision across the pavement and over the curb, the smaller car crashing through a fence. A front wheel was torn off the large car and the smaller suffered a bent axle and other damage.

Question of Degree—Magistrate Jay commentad in the police court yesterday on the difference to the fortunes of the accused occasioned by the varying nature of charges under the Narcotic Drugs Act. Sing had been convicted on a charge of frequenting an opium resort, and had been fined the usual fine of $25. It was shown that he had a small quantity of opium. Then Lee Chong was charged on the more serious count of having opium in his possession; and while it was shown that he had no more than the former defendant, the court found that the minimum fine of $200, or in default, three months in jail, must be the penalty. Chong pleaded that he was a consumptive; and that if he had to go to prison he could not stand the punishment.

Sumas Work Praised — Praise of the Government for inaugurating the Sumas reclamation work and the method by which it has been carried on, coupled with the opinion that the work will result in increased production of foodstuffs and prove of benefit to the Province, is contained in a resolution recently passed by the Chilliwack Board of Trade, members of which some time ago inspected the progress of the work. Incidentally, the Board goes on record as to the engineering excellence of the work being done, gives the contractors and the Government a clean slate in respect of the recent flooding of the West Sumas prairie section, and states that recent adverse comment and unfavorable publicity on this point was not justified.

L. A. to A. and N. Veterans—Mrs. Alex. Thomson presided at last night's meeting of the Ladies' Auxiliary to the Army and Navy Veterans' Association, which was held at 312 Hibben-Bone Block. A by-law to the effect that no member of the organization can also belong to the ladies' auxiliary of any other soldier association was passed. A garden party will be held by the auxiliary at Mrs. B. Ruddick's residence, Topaz Avenue, on Wednesday, June 14. Mrs. K. Wilson was appointed convener of "Cricket Week." Members are asked to meet at the entrance to the Hibben-Bone Building on Sunday next at 2:30 p.m., to attend the memorial service at the Parliament Buildings. A social hour followed the meeting.

Counter Charges Laid—Lee Hoy Chung, Chup Fung Chung, Jung Lin and Low Ung were charged in the police court yesterday with causing actual bodily harm to Lee Hong Low. The charge was a cross action by the complainant to the charge already sworn to by the defendants, and involves a highly complicated dispute which would seem to have shaken Chinatown to its foundations recently, and which was reported in last Sunday's Colonist. Mr. C. J. Taylor appeared for the complainant yesterday, and Mr. J. B. Clearihue for the defence. The charge was remanded until next Thursday, when charge and counter charge will come on for trial together; and when, as appearances would indicate, Magistrate Jay will be asked to consider a great many matters more or less relevant to the controversy.

against Tucker.

Assault Charge Dismissed—In the police court yesterday Magistrate Jay dismissed the charge against W. A. Tucker of assaulting P. S. Landchick. The alleged assault took place last Tuesday evening, in the Arcade Building, at a meeting of the Domestic Air Heater Company. P. S. Landchick, a Russian who speaks broken English, said he was the inventor of the device to be marketed by the company. He had refused to sign the final documents assigning a majority interest to his fellow trustees, and an altercation had occurred with one of them, T. H. Mayne, a similar charge against whom was remanded until his return to town. W. A. Tucker denied Landchick's allegation that he had struck Landchick; and was corroborated by the testimony of the other company officers present at the meeting, Colonel Richard Angus and Mr. Louis Marx, who said that the defendant had merely interposed to make peace. Magistrate Jay said that he would make no comment on the merits of the dispute between Landchick and Mayne; but he could find no case

NEW MANAGER FOR ISLAND BUSINESS

Dominion Life Insurance Company Appoints Official With Exclusive Control of Local Affairs

Owing to the rapid expansion of the business of the Dominion Life Assurance Company in the Province of British Columbia, it has been found necessary to place a district manager in Victoria, who will have supervision of the company's business on Vancouver Island. The new manager is Mr. Thomas Humphries, of Calgary, who has been a frequent visitor in this city for a number of years.

Mr. Humphries has lived for the last sixteen years in Calgary, in which city he took a very active part in the social and religious life of the community. He is one of the best-known laymen in the Presbyterian Church in Western Canada. Mrs. Humphries, who is a sister of the Rev. J. L. Millar, of Ahousat, and who formerly lived on Vancouver Island, is also well known in church circles, as she has been closely identified with young people's work for many years.

The Calgary Herald comments as follows on Mr. Humphries' transfer: "General regret is felt by business men and civil servants that such a popular official is leaving this city, where he has lived so long and where he is so well and favorably known. For several years he was an active member on the board of the Children's Aid Society. He also took a prominent part in the work of the Social Service League. Only a few years ago he gave up the presidency of the Bible Society, a position he held for several years. In his removal Calgary is losing one of its most useful citizens."

Mr. Humphries is expected to take charge at an early date and will have his offices at 112 Pemberton Building.

WANT AUTO PARK

Deputation From Tourist Group, Chamber of Commerce, Waits on Oak Bay Council

A deputation from the Tourist Group of the Chamber of Commerce waited upon the Oak Bay Council last evening and asked that the municipality improve for use as a tourist automobile park the property owned by the city near the Old Men's Home at the Willows. The deputation, which was headed by Mr. Frank Waring, chairman of the group, was requested by the Council to procure further data and again come before it.

A letter was received by the Council from the Canadian Good Roads League, asking that delegates be sent to the convention being held in Victoria June 12-15. Reeve Drake and the Municipal Engineer were selected.

A plan for the further subdividing of a number of Uplands lots was approved by the Council.

THE WEATHER

Meteorological Office, Victoria, B.C., at 8 p.m., May 29, 1922.

SYNOPSIS

The barometer remains high over this Province, and fine, warm weather is general from the Coast to Kootenay and may continue for several days. Fine, moderately warm weather prevails on the Prairies.

TEMPERATURES

	Min.	Max.
Victoria	56	82
Vancouver	52	78
Kamloops	46	84
Barkerville	34	70
Prince Rupert	50	80
Calgary, Alta.	38	70
Winnipeg, Man.	44	62
Penticton	42	70
Kelowna	42	..
Vernon	37	84
Nelson	38	84
Kaslo	40	70
Cranbrook	26	76
Regina	42	..
Saskatoon	42	..

SUNDAY

Maximum	88
Minimum	52
Average	66
Minimum on grass	49

Bright sunshine, 14 hours 42 minutes.
General state of weather, fine.

MONDAY

Maximum	82
Minimum	54
Average	68
Minimum on grass	51

Bright sunshine, 14 hours 42 minutes.
General state of weather, fine.

Barely Lived Through It

A terrible experience had Edw. J. O'Connor, of Sault Ste. Marie. "From boyhood," he writes, "I have been a constant sufferer from Asthma and Catarrh. My nose and throat were often stopped up, and I had disagreeable droppings from my throat. When an attack of coughing came on, it seemed as if I would barely live through it. I would gasp for breath. Catarrhozone made me well. Its soothing, healing action was exactly suited to my case." To those who suffer from Catarrh, Asthma, throat irritation and Bronchitis, Catarrhozone is highly recommended. Two months' treatment, one dollar; smaller sizes 25c and 50c at all dealers, or The Catarrhozone Co., Montreal. (Advt.)

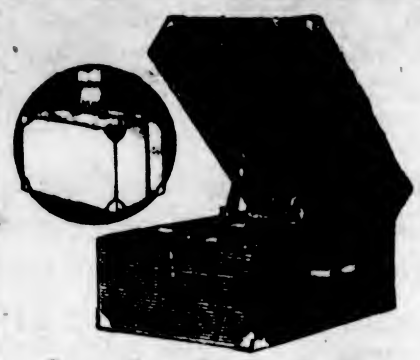

Carry Your Dance Orchestra With You

This genuine Victor Victrola, with six "His Master's Voice" Records—twelve selections of your own choosing—is just the musical instrument you require for Summer camp. This outfit is light, compact, and is now reduced in price to $67.00
On Very Easy Terms

FLETCHER BROS
WESTERN CANADA'S LARGEST MUSIC HOUSE
NEW LOCATION:
614 VIEW STREET—CENTRAL BUILDING
PHONE 885

Guaranteed Hose

High-Grade Garden Hose now selling at exceptionally low prices to clear.

50 Feet 3-Ply "Goodyear" Hose, ¾-inch size. Special, complete with couplings and fully guaranteed, only $6.00
Canvas Covered Hose, per length of 50 feet, including couplings. Special $7.50
Japanned Watering Cans, priced at $1.10, 90c, 75c and ..... 50¢
Lawn Sprinklers, priced low at $1.50 and ..... 75¢

Hose Washers, 6 for 5¢

HALLIDAY'S
743 YATES PHONE 856
Free Quick Delivery
We Sell for Cash and Save You Money

Hose Mending, 6 for 25¢

Prescripions Accurately Compounded

Accuracy and the use of pure drugs here have been the only means we have employed to attract business to us during the many years we have been in business. And after all, isn't it a thoroughly satisfactory system from the customer's viewpoint?

CYRUS H. BOWES
DEPENDABLE DRUGGIST
New Store: 650 Yates Street Phone 1725

Coal

Order a ton or two during the Summer and lighten the expense of housekeeping next Winter.

J. E. PAINTER & SONS
617 Cormorant St. Phone 536

Lowest Price in Canada

See Us First

Sea Grass Chairs

Almost Half Price

Grass Chairs, Special $7.85
Grass Chairs, Special $4.95
Grass Tables Special $8.25
Grass Piano Lamp Special $13.95
Cake Stands Special $3.75
Children's Chairs Special $3.95
Bamboo Screens, Special $3.75
Large Paper Parasols, Special at $7.50

Lee Dye & Co.
Direct Importers
715 View Street Phone 134
Just Above Douglas

PROSPECT LAKE WOOD CORD, $8.50

12-Inch Blocks 16-Inch Blocks
All Kinds of Heavy Hauling
Day Phone 7444 Night Phone 6388L
PITZER'S GARAGE, 726 Discovery

A Bargain Sale

At the Boys' Outfitter, Broad St., Opposite Spencer's
Of Boys' Clothing Commencing Thursday

Petroleum production of the world during the past year amounted to 759,620,000 barrels, an increase of 9.3 per cent over the previous year.

Hairdressing Parlors

Expert attendants. Moderate charges.
—Mezzanine Floor

Hudson's Bay Company

INCORPORATED A.D. 1670

THE SEAL OF QUALITY

Phone 1670. Private Exchange Connecting All Departments.

50c Luncheon

Served Daily From 11:30 to 2:30
Orchestra in Attendance
—4th Floor

Last Two Days of Our Month-End Clean-Up Sale

Clearing Lines in Laces and Embroideries

Lace, 2 Yards for 15c
Narrow cotton Valenciennes, torchon, filet and Cluny lace in a variety of designs and widths. Suitable for trimming women's and children's underwear. Month-End Clean-Up Price ..... **2 yards for 15¢**

Swiss Embroidery, 2 Yards for 15c
Swiss edging and insertion in a large variety of designs on good muslin. Suitable for children's dress trimming. From 2 to 4 inches wide. Month-End Clean-Up Price ..... **2 yards for 15¢**

12-Inch Embroidery 49c a Yard
Swiss muslin of excellent quality neatly embroidered. Suitable for children's dresses, camisoles, etc. Values to 75c. Month-End Clean-Up Price per yard ..... **49¢**
—Main Floor

Exceptional Values in Women's Handkerchiefs

Women's Handkerchiefs 5c Each
Women's hemstitched lawn handkerchiefs, with 1-8 inch hem, in a good even weave. Will launder well and give excellent service. Month-End Clean-Up Price, each ..... **5¢**

Colored Handkerchiefs 20c Each
Fancy colored lawn handkerchiefs in checks, spots and fancy designs; in shades of green, blue, pink and helio. Values to 35c. Month-End Clean-Up Price, each ..... **20¢**

Linen Handkerchiefs 20c Each
An excellent quality of linen in sheer and heavy weight. Values to 35c. Month-End Clean-Up Price, each ..... **20¢**
—Main Floor

Women's and Children's Summer Vests at Clearing Prices

Children's Summer Vests Special at 19c
Cotton knit vests, with or without sleeves. Sizes to 6 years. Values to 35c. Month-End Clean-Up Price, each, ... **19¢**

Children's Summer Vests Special at 29c
Cotton knit vests, with or without sleeves. Sizes 8 to 15 years. Values to 55c. Month-End Clean-Up Price, each ..... **29¢**

Women's Summer Vests Special 25c
Cotton knit vests with opera top, strap shoulders or short sleeves. Month-End Clean-Up Price, each ..... **25¢**
—2nd Floor

Save on Window Draperies

Finest 40-Inch Plain Curtain Voile 59c a Yard
200 yards 40-inch plain curtain voile of exceptionally good quality. This can be made into dainty curtains; comes in cream or ivory. Value 95c. Month-End Clean-Up Price, per yard ..... **59¢**

50-Inch Casement Cloth Special at 65c a Yard
50-inch mercerized casement cloth for draw curtains, side drapes, etc., in soft shades of blue, rose, green and brown. Value 79c. Month-End Clean-Up Price, per yard ..... **65¢**

Curtain Nets and Filet Nets Special at $1.35 a Yard
This offering includes some of our finest filet curtain nets of exceptionally good quality and beautiful designs; in white or ivory. Values to $2. Month-End Clean-Up Price, per yard **$1.35**
—3rd Floor

54-Inch Pure Wool Sports Flannel, $1.98 Per Yard

500 Yards of Pure Wool Sports Flannel, in the correct weight for smart sports coats, dresses, middies and skirts. The showing comprises a splendid range of the newest colors, including rose, reseda, green, paddy, Copenhagen, scarlet, brown, mid-brown, cardinal and navy; 54 inches wide. Per yard **$1.98**
—Main Floor

Women's Overall Aprons Values to 98c for 59c

Full cut garments and of splendid quality print; round neck, pocket and belt across back. Come in neat stripes, checks and floral patterns. Values to 98c. Month-End Special, each **59c**
—2nd Floor

House Dresses

For Stout Figures
Values to $4.50 for $2.75

Dresses of good quality chambray in shades of blue, mauve and grey. Convertible collar, long sleeves with buttoned cuffs. Sizes 46 to 52.

Also in slip-over style, in good quality stripe print, with round neck and short sleeves. Come in grey and white and blue and white trimmed with self colors. Sizes 46 to 49. Values to $4.50.

$2.75
—2nd Floor

Women's Summer Coats, Suits, Dresses and Skirts at Clearance Prices

Jersey and Flannel Sports Coats $11.95
Trench or plain backs, notch or tuxedo collars and patch pockets. Choice of the following popular shades: Rose, navy, red, white, light blue, paddy. Sizes 16 to 40. Month-End Clean Up Price **$11.95**

A Sports Coat Special at $13.95
These are tailored from good quality polo and velour cloth in sand, taupe, grey, green and other shades. Convertible collar, loose and pleated styles. Sizes 16 to 40. Month-End Clean Up Price **$13.95**

High-Grade Summer Suits $34.50
This offering comprises smart suits in serge, tricotine, tweed and homespuns. Tailored, semi-tailored, novelty and box styles in the season's smartest colorings. Sand rose, new blue, taupe, brown and heather mixtures. Sizes 16 to 42. Month-End Clean-Up Price **$34.50**

New Sport Frocks at $16.50
Made from good quality homespun material in long-waisted styles with Peter Pan collars and cuffs, narrow leather belts. Come in colors of new blue, henna, blue and white, green and white, rose and white and orchid and white. Sizes 16 to 38. Month-End Clean-Up Price, each **$16.50**

Odd Lines in Tailored Frocks Clearing at $15.00
In navy and black tricotine, combined with flesh and white georgette, featuring long straight lines, new necks, short sleeves and narrow girdles. Sizes 16, 18 and 20. Month-End Clean-Up Price **$15.00**

Very Smart Sports Skirts $9.75
Serge and flannel sports skirts in checked and striped color combinations. Some all white, pleated and tailored styles. Sizes 26 to 32. A wonderful value. Month-End Clean-Up Price **$9.75**
—2nd Floor

Only Two More Days to Buy Shoes at These Special Low Prices

Our Summer Shoe Sale comes to an end on Wednesday next, but there are still hundreds of pairs of men's, women's and children's shoes on the bargain tables at prices lower than they have been for years. They are all this season's stock and all new Summer styles. Don't delay but buy now and save money.

Women's White Footwear $2.50 a Pair
Latest Summer styles in white polo cloth footwear, with leather soles and enamelled leather heels; in one and two-strap models and also the smart oxfords, with cuban, military or low heels. Sizes 3 to 7½. Month-End Clean-Up Price, per pair **$2.50**

Women's and Growing Girls' Pumps $2.95 a Pair
Women's or growing girls' kid and patent pumps with turn soles and low heels. Sizes 2½ to 7. Month-End Clean-Up Price, per pair **$2.95**

Women's Grey and White Suede Shoes $6.00 a Pair
Beautiful grey and white suede two-strap models, neatly perforated vamp and straps, with dress shoe and Cuban heels. Sizes 3 to 7½. Month-End Clean-Up Price, per pair **$6.00**

Women's Strap and Oxfords $5.00 a Pair
Dress or street black kid, patent and dull calf models in this season's latest two-strap designs, also the dressy oxfords. All light welted soles and smart Cuban heels. Sizes 3 to 7. Month-End Clean-Up Price, per pair **$5.00**

Boys' School Boots $3.50 a Pair
Brown and black solid leather work or school boots; built specially for comfort and service. Sizes 1 to 5. Month-End Clean-Up Price, per pair **$3.50**

Men's Summer Oxfords $3.75 a Pair
"Astoria" brand patent colt oxfords. These are made by Canada's best shoemakers. Choice of two styles of lasts, Avenue, a medium pointed toe; and Victory, a round toe. Sizes 7 to 10½. Month-End Clean-Up Price, per pair **$3.75**

Men's "Trapper" Boots $4.50 a Pair
These work boots are our special "Trapper" brand and just the boot for truck drivers and all outside workmen who want wear and comfort. Sizes 6 to 11. Month-End Clean-Up Price per pair **$4.50**

Men's Oxfords and Boots $5.00 a Pair
Business, dress and walking shoes in velour calf, vici kid and patent coltskin; hundreds of pairs of new styles to select from in almost any desired shape or weight of sole. Sizes 6 to 11. Month-End Clean-Up Price, per pair **5.00**
—Main Floor

1,000 Tumblers To Clear at 10c Each

We have just received a very big shipment of plain and engraved tumblers for our Summer trade. For today we are offering 1,000 plain clear glass tumblers at the extremely low price of, each **10c**

Buy them by the dozen, but shop early to avoid disappointment.
—Lower Main Floor

If Your Clothes Line Sags, Use This Patent Tightener

You know the trouble incurred when the clothes line sags and lets the nice white clothes down in the dirt. You will experience no more trouble of this nature if you use a patent clothes line tightener. Price complete **$1.00**

SPECIAL OFFERING

One clothes line tightener, as above, and 100 feet of wire clothes line. Regular $1.00 Tightener and line complete for **$1.69**

BROWN BAND WASH TUB $1.79

Brown band galvanized tub with wood handle grip and side wringer rest. Size 2 ..... **$1.79**

Note These Clearance Specials in Stamped Whitewear

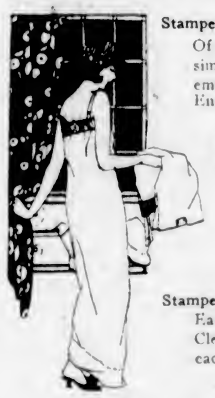

Stamped Nightgowns
Of good quality longcloth, simple and effective designs for embroidering. Month-End Clean-Up Price **89c**

Stamped and Made-Up Envelope Chemises
Of excellent quality nainsook, lace trimmed or edges stamped for buttonholing. Value $2.50 and $3.00. Month-End Clean-Up Price, each $1.25 and **$1.75**

Stamped Camisoles
Easy to work. Month-End Clean-Up Price, each **19c**
—Mezzanine Floor

Attractive Values in Furniture

Solid Oak Six-Leg Dining-Room Table at $49.50
A Queen Anne Dining-Room Table with six legs, large top and well finished in fumed oak. Month-End Clean-Up Price **$49.50**

Solid Oak Buffet at $57.75
A large buffet with shaped doors and drawers; British bevelled plate mirror in back, silver drawer, two cupboards, large linen drawer; finished in golden or fumed oak. Only three of these left. Month-End Clean-Up Price **$57.75**

Solid Oak Dining-Room Chairs $39.75 a Set
Dining-Room Chairs made of solid oak, finished in fumed or golden; upholstered in genuine leather and built to last. Month-End Clean-Up Price, per set at **$39.75**

Bedroom Suite at $148.75
Consisting of very large dresser with British plate bevelled miror, chiffonier with four large drawers and large British plate mirror, dressing table with three mirrors and full size bed. Month-End Clean-Up Price **$148.75**

8-Piece Dining-Room Suite at $59.95
Consists of fumed finished buffet, set of six dining-room chairs upholstered, and large 42-inch top dining-room table. Month-End Clean-Up Price **$59.95**

4 Only, Solid Oak Dining-Room Tables $26.75 Each
Solid Oak Extension Table with 42-inch top, heavy base; extends 6 feet and has three leaves. Month-End Clean-Up Price, each **$26.75**
—4th Floor

A Special Bargain in Copper Boilers

50 all-copper boilers with sides and bottom of the same gauge copper. Not to be confused with inferior grade boilers sold at this price. A wonderful value at **$3.95**
—Lower Main Floor

Grocery Specials

Camosun Brand Sweet Relish at the extra special price of ..... **15¢**
Del Monte Brand Chili Sauce, special, per bottle ..... **45¢**
"Bisto," the gravy maker, thickens, colors and seasons gravy, soups, stew, etc. Special small pkg., 3 for ..... **25¢**
Large package ..... **2 for 55¢**
Northwest Fairy Biscuits, plain or salted, per pkg., **18¢, 2 for 35¢, 40¢** and **$1.25**
Victoria Chemical Co. Fertilizer for flowers, special, 2 pkts. ..... **45¢**
Fez Brand California Figs, 5-oz. pkts., extra special, ... **5 for 25¢**
Laurel Brand Choice Quality Strawberries, No. 2 tins, special at ..... **35¢**
Quaker Brand Prunes in heavy syrup, No. 2½ tins, each ..... **24¢**
Tasmanian Black Currant Jam. We have a limited number of No. 2 tins. While they last, per tin ..... **35¢**
3 for **$1.00**
Wethey's Condensed Mincemeat, extra special, 2 pkts. ..... **25¢**
Garton's Custard Powder, specially prepared for the busy housewife, 2 pkts. ..... **25¢**

BISCUIT SPECIAL

We have a few odd packages of Biscuits, including Ormonds, Peanola, Vanilla and Cocoanut Bars.
Northwest Biscuit Co., Cocoanut Wafers, Fig Newtons, Cocoanut Taffy Bars.
Ramsay's Floretta, Opera, Social Teas, Graham Wafers, Vanilla Wafers.
While they last, these will be sold at special price of ..... **2 for 25¢**
Libby's Mexican Style Tamales, special, per tin ..... **25¢**
Nabob or Malkin's Baking Powder, per tin ..... **30¢**
Hamsterley Farm Tea, extra special, per lb. ..... **50¢**
Excello Cake Mixture, assorted flavors. Containing flour, sugar, shortening, milk products, baking powder, cereals and flavoring, all the ingredients necessary for successful cake baking. Special 3 pkts. **$1.00**
—Lower Main Floor

Children's Slip-Over Sweaters

Value $1.98. Month-End Special..... $1.49

All-Wool Sweaters, in slip-over style, square neck, collar and long sleeves. Come in shades of rose trimmed with grey, navy and grey and cardinal and grey; sizes 6 to 10 years. Value $1.98. Month-End Special **$1.49**
—2nd Floor

A Special Bargain in Men's Cashmere Hose

Made from pure wool in shades of lovat, fawn, brown and green. Flat knit in a good fitting style. They are seconds but the imperfections are hard to find and will not, in the least, affect the wear of the sock. Sizes 9 to 11. Month-End Clean-Up Price, per pair **59c**
—Main Floor

Oddments of Men's Underwear to Clear at Half Price

Odd Shirts and Drawers, in splendid quality all-wool and wool mixture. Well made and good fitting, in cream or natural. Values $1.25 to $3.75. All to clear at **HALF PRICE**
—Main Floor

Men's Bedford Cord Riding Breeches $4.95 Pair

An ideal garment for work or sport wear. Made from splendid quality cotton Bedford cord; good and roomy, with double seat. Sizes 32 to 40. Month-End Clean-Up Price, per pair **$4.95**
—Main Floor

Clean-Up Special in Women's Moire Silk Handbags

Women's Moire Silk Handbags with change purse and mirror; nicely lined and good strong frames. Come in navy, black, taupe and grey. Value $5.00. Month-End Clean-Up Price, each **$3.98**
—Main Floor

Women's Fine Quality Chamoisette Gloves, Special at 59c a Pair

Just a few pairs left; Women's Fine Quality Chamoisette Gloves with two dome clasps. These are all first grade gloves and will give every satisfaction. Come in black and white and white and black. Sizes 6 to 7½. Month-End Clean-Up Price, per pair **59c**
—Main Floor

COPAS & SON

sell everything at the LOWEST POSSIBLE PRICES—NOT just a few articles advertised as specials for BAIT, but EVERYTHING. An order will convince you that we SAVE YOU MONEY.

King's Quality Bread Flour, 49-lb. sack	$2.20	Strictly Fresh Local Eggs, 2 dozen for	55c
B. C. Granulated Sugar, 20-lb paper bag	$1.35	Fresh Broken Biscuits, 2 lbs. for	35c
Nice, Rich, Flavory Tea (great value), 3 lbs. for or, per lb.	$1.00 / 35c	Clark's Tomato Catsup, large bottle	35c
Extra Selected Picnic Ham, per lb.	22c	Anti-Combine Tea (the nicest tea put in a packet), per lb.	60c
Swift's Corned Beef (very nice), 1-lb. tin	25c	Jelly Powder, all flavors, per dozen pkts., 95c, or 2 pkts. for	25c
Wardrop's or Peters' Marmalade, per tin	65c	Brown & Polson's Corn Flour, 2 pkts. for	35c
Empress Pure Jam or Jelly, all kinds, 4-lb. tin	98c	Try Our Coffee (nothing equal to it in the city), per lb., 40c, 50c and	40c

Fresh Fruits and Vegetables of All Kinds

COPAS & SON ANTI-COMBINE GROCERS
Phones 94 and 95 Corner Fort and Broad Streets

Bridal Gifts for the Breakfast Table

It's such an important meal! If every bride might voice her wish, she'd ask for "something to make his breakfast a sure success."

And there's the little Toaster Stove on which any girl can cook crisp bacon, golden toast and tempting griddle cakes.

An Egg Cooker that "soft boils" to perfection. Percolators for nectar-like coffee. Bread Toasters, Grills, Water Heaters, Etc., are now on display at our Langley Street showrooms.

B.C. Electric

Showrooms, Langley St. Phone 123

Repairs Phone 410
F. NORRIS & SONS
1320 Government Street
Harness, Trunks, Bags and Leather Goods

Arthur Holmes 1314 Broad Street Phone 4211
BLACK ALPACA COATS, RIDING BREECHES, AND GOLF STOCKINGS.

Turning Expense Into Profit

Nowadays Service Last

If hauling or delivering enter into your business, a FORD truck or light delivery will take care of it more efficiently and at less cost than any other outfit.

Wholesalers, express men, public utilities have proved this beyond question. Prompt deliveries with a FORD bring more business to the retailer. MORE business reduces delivery costs — REDUCED delivery costs pay dividends.

Let a Ford Earn Dividends for YOU

National Motor Company, Ltd.
Ford Sales and Service
831 Yates Street Phone 4900

Pantorium Dye Works
Phone 3302 and inquire about our new Spring prices for cleaning carpets and rugs.

HOPE'S GREAT **Sale** IS STILL GOING ON

Not a sale of ready-made suits, but Made-to-Order Suits for men and women. All goods are new and the reductions big.

C. HOPE 1434 Gov't. Phone 2689

Ready to Burn
Puget Sound Fir
MILLWOOD
Kindling—Bark—Blocks
4-ft. Slabs—Hog Fuel
W. L. MORGAN
Phone 766

Wonderful Carpet Cleaning
THE CARPETERIA CO.
The Pioneers With Latest Methods
NOTE—ONLY ADDRESS
1010 Cook Street Phone 1415
Old Carpets Remade Into Lovely Fluff Rugs

STOVE WOOD $8.00
DOUGLAS WOOD CO.
Office: 419 Pemberton Bldg.
Yard: 3384 Douglas Street
Phone 6632X
Best Dry Douglas Fir, per cord, $8.00; half cord, $4.25
Prompt Delivery

Social & Personal

Miss Corbett, of the Victorian Order of Nurses, is the guest of Mrs. Henry McKenzie, Maple Bay, for a few days.

• • •

Congratulations are due to Mr. and Mrs. Wynne Heath on the birth of a son on the 25th of this month at Vanderhoof.

• • •

Mrs. W. B. Macnamara, of Winnipeg, is visiting for a few days with Mr. and Mrs. J. H. LePage, 1034 Sutlej Street.

• • •

Mrs. Macdonald, of Victoria, after visiting in Vancouver with her sister, Mrs. McFeely, has returned to the Capital.

• • •

Major L. Bullock-Webster has been elected an Honorary Vice-President of the Vancouver Exhibition Association.

• • •

Mr. J. Saunders announces the marriage of his daughter, Miss Marion Brown, to Mr. L. Sackrider, the ceremony taking place on May 28, at Montasano, Wash.

• • •

Mrs. E. Alcock, of Eaton Avenue, has left on a visit to her parents in Southampton, England. Mrs. Alcock expects to be absent from Victoria for over six months.

• • •

Mr. O. J. Mosier, of Daysland, Alberta, was a visitor in the city on Sunday, being one of the passengers on the SS. Prince George, en route from Prince Rupert to Seattle.

• • •

Among those leaving Victoria on Sunday to attend the National Chapter I.O.D.E. meeting in Vancouver were Mrs. Bernard Chrow, Mrs. H. Bolt, Mrs. C. F. Gardiner and Mrs. J. D. Gordon.

• • •

Miss Beatrice West and Miss Applethwaite, who have been attending the Normal School for the last nine months, returned to their respective homes at Nelson yesterday afternoon. Both students were successful in passing the recent examinations.

• • •

The Five Hundred Club met yesterday afternoon at the home of Mrs. J. A. Macdonald, St. Charles Street. All the regular members were present: Mrs. E. G. Prior, Mrs. Charles Rhodes, Mrs. R. P. Butchart, Mrs. A. T. Goward, Mrs. W. J. Bowser, Mrs. H. J. Wasson, Mrs. J. W. Troup, and the hostess, Mrs. Macdonald.

• • •

Mrs. J. T. White and her son, of Winnipeg, left yesterday for their home in Manitoba, after spending a very pleasant vacation with Mr. and Mrs. William White, of Montreal Street. While here they enjoyed a motoring trip up the Island, when besides their hosts they were accompanied by Mr. and Mrs. Arden.

• • •

Mrs. F. A. J. Copley, of Shawnigan Lake, B. C., who has spent a couple of weeks calling on friends in Victoria and Vancouver, is now on her way to New York, where she will stay a few days with relatives before embarking to visit her parents who reside in Glasgow, Scotland.—Mrs. Copley expects to return in good time to prepare her children for the Autumn school term.

• • •

On Sunday afternoon the christening of the infant daughter of Mr. and Mrs. F. R. Wilgress, Newport Avenue, took place at Christ Church Cathedral, the ceremony being performed by Dean Quainton in the presence of a large number of friends and relatives. The baby received in baptism the names, Helene Madelon Cary, the godmothers being Mrs. John Galt, Mrs. Andrew Daws, of Montreal, and the godfather Carew Martin. Following the services the guests were entertained at tea by the grandmother, Mrs. Oothout, at her home on Beach Drive.

• • •

The following ladies are acting as conveners for the various stalls and attractions at tomorrow afternoon's garden fete and sale of work in The Precincts grounds: Tea and refreshments, Mrs. Duncan Ross; ice cream, Mrs. Wrigglesworth; plain and fancy work, Mrs. A. J. Dallain; superfluities, Mrs. Hasell; babies' wear, Mrs. V. Price and Mrs. J. Harvey; art, Miss Fatt; flowers, Mrs. Burke Roche; toys, Mrs. Leeder; home cooking, Mrs. H. O. Litchfield; candy, Mrs. Mayhew; generous goose and bran tub, Miss Isobel Dallain; model train, Mrs. Goward and Brownies; palmistry, Mrs. Barkeley and Mrs. Randall; lawn golf, Miss Pitts.

• • •

The christening of the infant daughter of Mr. and Mrs. Cliff Denham, 42 Moss Street, took place yesterday at St. John's Anglican Church, the ceremony being performed by the Rev. F. V. P. Chadwick. The baby received in baptism the names Vivian Gertrude, the godfather and godmother being Mr. and Mrs. L. D. Maclean. Following the service a reception was held at the home of Mr. and Mrs. Denham, the following guests being entertained during the afternoon: Mr. and Mrs. A. Stewart, Mr. and Mrs. Jack Scott, Mr. and Mrs. P. B. Scurrah, Mr. and Mrs. J. Hunter, Mr. and Mrs. J. Adam, Mr. and Mrs. Goward, Mr. and Mrs. G. Brady, Dr. and Mrs. F. M. Bryant, Mr. and Mrs. E. J. Down, Mr. and Mrs. Percy Abell, Mr. and Mrs. W. H. Gibson, Miss E. Rendall, Mrs. Gowan, Mrs. Watkins and Miss Laddie Watkins, Misses Nellie and Mary Potts, Mr. Stewart Williams and Mrs. Jeremy.

BRENTWOOD

Mr. and Mrs. Percy Marchant and family, of Victoria, spent Sunday at their Summer cottage at Brentwood.

• • •

Mr. J. S. Brandon and son Godwin, of Victoria, were among the visitors to Brentwood on Sunday.

• • •

Mrs. L. Thomson entertained a few friends on Friday evening in honor of her mother, Mrs. J. J. Kelly, of Vancouver.

• • •

Mr. and Mrs. V. A. Zallenski, of Bamberton, are receiving congratulations on the birth of a son at St. Joseph's Hospital on May 26.

• • •

Mr. and Mrs. R. J. Freeland were host and hostess to a few friends on Friday evening. Cards and dancing made pleasant pastimes, and dainty refreshments were served.

• • •

A small house has been fitted up at Bamberton for Mr. F. Connell and his son Carroll. It is expected that another week will see them established in their new abode. Carroll's many friends will be pleased to learn that he has recovered sufficiently to leave the hospital.

• • •

Mr. W. O. Wallace, of Sluggetts, is away for a few days' vacation, having taken his car via the Sidney-Anacortes ferry en route to Eugene, Ore., where he will visit his daughter, Mrs. H. Huth and family. Upon his return he will be accompanied by Mrs. Wallace, who has been holidaying in Oregon for the past fortnight.

• • •

On Sunday many of the friends who yearly go to enjoy the swimming and bathing at Brentwood Beach gathered there to spend the afternoon. Quite a number were in the water and seemed to be thoroughly enjoying themselves. This marks the commencement of the swimming season at Brentwood, and no more popular place can be found anywhere in Saanich throughout the Summer season than this quiet, sheltered bay opposite the B. C. Power Station.

SAANICHTON

Nine forts were occupied at the military 500 drive held under the auspices of the Saanichton Athletic Association at the Agricultural Hall on Saturday night, and keen enthusiasm was shown in the game. The winners of the first prizes were: Mr. Hydes, Messrs. J. And H. Rochfort and Mr. R. Nimmo. Consolations— Mrs. Johns, Miss Lillian Brooks, Mr. J. Reid and Mr. Crawford. The next card game will be held on Saturday, June 10, and a cordial invitation is extented to all.

SHIP IS SCENE OF SOCIAL FUNCTION

CAPT. J. W. AND MRS. TROUP ENTERTAIN MANY GUESTS

Over One Hundred Enjoy Dancing and Cards on Board the Princess Louise

SS. Princess Louise was the fashionable rendezvous of over one hundred guests last night, when Captain J. W. and Mrs. Troup entertained on board. The new steamer, which has only been running for the past few months, was greatly admired by the visitors, who enjoyed the pleasant opportunity of viewing the Louise under such exceptional conditions.

Captain and Mrs. Troup were assisted in receiving their guests by their son and daughter-in-law, Mr. and Mrs. Roy Troup. Mrs. J. W. Troup wore a handsome gown of white satin, with overdress of white iridescent sequins, caught at the waist with a girdle of mauve tulle. Mrs. Roy Troup was charming in a dress of heavy oriental silk with design.

During the evening dancing took place in the main saloon, to the strains of the ship's orchestra, which dispensed the latest dance music with great eclat. Card games were in progress in the smoke room, and supper was served in the dining saloon, the large room being prettily arranged with pink and white carnations and palms.

The main decks were used for promenades, and those who did not join in the dancing and cards spent an agreeable evening in the comfortable arm chairs placed there. The guests used the attractive de luxe suites for their wraps, and admired the artistic finish of the rooms, which are carried out in bird's-eye maple and tapestry.

Among the invited guests last night were: His Honor the Lieutenant-Governor and Mrs. Walter C. Nichol, Sir Frank and Lady Barnard, Commander and Mrs. Clark, General G. M. and Mrs. Ross, Chief Justice and Mrs. Macdonald, Mr. Justice and Mrs. Eberts, Mr. and Mrs. John Galt, Mrs. P. A. E. Irving, Mr. and Mrs. Ambery, Mr. and Mrs. T. S. Gore, Mr. and Mrs. A. T. Goward, Mr. and Mrs. A. C. Burdick, Mrs. Lannigan, Mr. and Mrs. H. Wilson, Mr. and Mrs. Taylor, Mr. and Mrs. Savage, Mr. and Mrs. A. C. Flumerfelt, Mr. and Mrs. C. P. Hill, Mr. and Mrs. McEwen, Mr. and Mrs. C. J. Pratt, Mr. and Mrs. H. A. Ross, Mr. and Mrs. Chas. Todd, Mr. and Mrs. Norman Yarrow, Mrs. D. Ker, Mr. and Mrs. H. Briggs, Mr. and Mrs. H. E. Beasley, Mr. and Mrs. F. D. Little, Mr. and Mrs. Harry Bullen, Mr. and Mrs. R. Butchart, Captain and Mrs. Neurotsos, Mr. and Mrs. E. J. Muskett, Mr. and Mrs. Roy Troup, Mr. and Mrs. H. Hodges, Miss Mabel Eberts, Miss Peggy McBride, Miss Mowbray, Miss Hodgins, Miss Sherwood, the Misses Macdonald, Miss Lucy Little, Miss Yvonne Cox, Miss Bodwell, Miss Bessie Jones, Miss Gladys Irving, Miss Ward, the Misses Turner, Miss Monteith, Miss Hayward, Miss Small of Winnipeg, Miss Matson, Miss Pitts, Miss Pooley, Miss Cross, Miss Innes, and Messrs. Hester, K. Raymur, E. McMullen, R. Ker, Hargraves, Capt. Weeks, Capt. Campbell, McIntosh, C. Martin, A. Little, S. Turner, Gordon Burdick, Gus Lyons, W. C. Crane, Arthur Pitts, A. Veban, K. Macdonald, Lieut. Edwards, Lieut. Holmes and J. Bolton.

ANNOUNCEMENTS

Old China Riveted—637 Fort.

Auto for Hire. Studebaker Special. Moderate rates. Phone 1178. Miss P. J. Peatt.

Get Your Lawn Mower sharpened now. We collect and deliver. Phone 446.

Try Jones & Simmons for Painting, Paperhanging and Kalsomining. Telephone 3221L.

Studio of Dancing. Macredy, T. T., 1216 Broad. Special prices from May. Phone 6959.

Booklovers' Library. Campbell Building. Established 8 years. English books arriving constantly.

New Car for Hire; seven or five passenger work. Phone 1091. C. R. Pears, for particulars on prices.

Christ Church Cathedral—Sale of Work and Garden Fete, The Precincts, 912 Burdett Avenue, Wednesday, May 31, 3 p.m.

Any of Dr. B. C. Richards' patients wishing to communicate with his office, please phone to Miss Melita Wilson at 6805L. Address 1452 Vining Street.

Superfluous Hair Permanently Destroyed. Moles Successfully Removed—scientific, antiseptic, safe; absolute cure guaranteed; 14 years' practical experience. Miss Hanman (certificated London specialist), 22 Winch Building.

Ask for
CFM guaranteed furniture
made by
CANADA FURNITURE MANUFACTURERS LIMITED
WOODSTOCK ONTARIO
Manufacturers of all classes of household and office furniture.
Write for free booklet on Period Furniture.

Let the
Capitol Contracting Co.
Build or rebuild for you at cost.
Maximum Price Guaranteed
Phone 2789

COLFAX REBEKAH RECEIVES VISIT

Visiting Sisters From San Juan Lodge Confer Degree Upon Two Local Members of Organization

Saturday night proved a gala night for Colfax Rebekah Lodge when San Juan Rebekah Lodge, No. 112, paid a fraternal visit and exemplified the Rebekah degree for two new members. Too much praise cannot be given the visiting staff from the American island for the faultless way in which the work was put on, and there was a record attendance of local members to enjoy it.

Following the degree the members adjourned to the banqueting hall, which had been most artistically decorated in the colors of the order—pink and green—by the social committee of the lodge, and partook of a sumptuous repast. The remainder of the evening was devoted to games, contests, music and speeches.

On Sunday morning the American visitors were taken for a motor drive around the city, thence to Sidney, where they embarked on the Anacortes ferry for Friday Harbor.

The visitors were Sister Alice Jensen, N.G.; Sister Alicia Culver, U.G.; Sister Marian Ludwig, chaplain; Sister Eliz. Hackett, P.G.; Sister Hannah Jensen, Con.; Sister Emily Jensen, warden; Sisters Juanita Murray, Frances Jensen, Nettie Bell and Dolly Douglas, banner bearers; Sisters Florence Douglas and Hazel Carter, supporters of the N.G.; Sisters Clara Leonard and Ada Jensen, supporters of the U.G.; Sister Emma Payne, I.G.; Sister M. Murray, pianist, and Brother F. E. Kirby, staff captain; also Mr. and Mrs. Drollard, Mr. and Mrs. F. Guard, Mr. and Mrs. Bowler; Mr. and Mrs. Sandwith, Mr. and Mrs. Charles Tufts, Mrs. F. E. Kirby, Mrs. Emily Guard, Mrs. Lettie Roarke, Mrs. H. Carey, Mrs. Newball, Mrs. J. Hardley, Miss Mary King, Messrs. Leslie Douglas, John Douglas, G. B. Briggs and C. Bell.

This is the first time that Colfax Rebekah Lodge has had a fraternal visit paid it by another lodge, and the occasion will long be remembered by members of the local order.

KING'S BIRTHDAY OBSERVED HERE

Day Will Be Kept as Bank Holiday, But Stores Will Not Close, Is Announcement

Saturday being the King's Birthday, the usual bank holiday will be observed in the city, as in all parts of the Empire, but the stores will not be closed. The usual mid-week half-holiday will be observed tomorrow, however.

Mr. W. Leal, secretary of the Victoria branch of the Retail Merchants' Association, says that unless the Lieutenant-Governor issues an order-in-council proclaiming it a general holiday, there will be no steps taken by the retailers of the city to observe the day as such.

The usual honors will be paid in the way of a royal salute at the Work Point Barracks, and the flags will be hoisted on all public buildings in the city, but beyond this there will be no public celebrations. It has become the custom throughout the British Empire of making Victoria Day serve the double purpose of a commemoration festival for the Great Queen and a national celebration of the birthday of the reigning monarch at the same time. This custom was inaugurated by King Edward the Seventh, owing to the fact that his own birthday fell at a time in the year when the season was unfavorable for public out-of-door celebrations.

Officially the 24th of May is observed as the day for publicly celebrating the birthday of the King. King George the Fifth will be fifty-seven years old on Saturday, having been born at Marlborough House, London, June 3, 1865.

The arrangements for mail delivery and the general business at the Post Office will be about the same as on May 24, excepting that a little longer time will be given the public in which to do business. Particulars will be published in Wednesday's Colonist.

The Dominion Customs offices in the city, and all other Government offices, will be closed, with the exception of the shipping offices of the customs department.

A special paper that allows the pineapple plant to break through but prevents weed growth is being tried in Hawaii.

HEMORRHOIDS
Do not suffer another day with Itching, Bleeding, or Protruding Piles or Hemorrhoids. No surgical operation required. Dr. Chase's Ointment will relieve you at once and afford lasting benefit. 60c a box; all dealers, or Edmanson, Bates & Co., Limited, Toronto. Sample box free.

Hot-Weather Special At Mallek's

White All-Wool Jersey Suits At $19.85

THESE Suits are made in a splendid quality all-wool jersey in several smart styles, and will make splendid costumes for the warm days. At the price quoted above they are genuine bargains.

721 Yates Street **Mallek's** Telephone 1901

WESCOTT'S Quit Business Sale 1313 Douglas St.
CORSETS:
D & A Models, regular $4.50. Sale $1.00
Front Lace, regular $3.75. Sale $2.75

THE POSY SHOP
613 Fort Street Phone 1001
Flowers for All Occasions
Members Florists' Telegraph Delivery Association. We aim to please.
VICTORIA'S FLOWER PHONE 1001

Showers of Diamonds and Pearls for

BRIDES

A Timely Suggestion for their Relatives & Friends

BLESS her heart! Give her a Diamond Ware shower or a Pearl Ware shower. Get together some lovely afternoon ten days or so before that happy day. Give her a wonderful surprise. Imagine her delight when she sees the sparkling collection of

SMP Diamond or Pearl WARE

"A Face of Porcelain and A Heart of Steel"

Don't be satisfied to give her just a *kitchen* shower. Give her a *Diamond* shower or a *Pearl* shower so that she will have a complete set of sanitary, long-lasting, beautiful cooking utensils.

Every good hardware man sells either Diamond Ware or Pearl Ware. See your nearest dealer and arrange to have each person give the bride something different. One will give a kettle, another a double boiler, another a dishpan, and so on. Make your plans now. It is your opportunity to make the bride-to-be an even happier girl.

DIAMOND Ware is the most beautiful kitchen ware you ever saw. Sky blue and white outside with a snowy white lining, and it has three coats of special enamel over a base of the best open-hearth steel. Serviceable as well as beautiful.

Pearl Ware given ordinary care, will outlast any ware made. It is Pearl Grey inside and out, beautifully mottled and very smooth. It has two coats of special SMP enamel on a base of open-hearth steel.

Insist on the Shield Trade Mark

ON every genuine Diamond Ware or Pearl Ware utensil you will find the SMP shield trade-mark in red, green and white. Look for it. It is your protection against cheap, one-coat grades of enameled ware. And remember—a Diamond Ware or Pearl Ware utensil that last year cost $1.50 can now be bought for 90 cents!

The Sheet Metal Products Co., of Canada Limited
Montreal TORONTO Winnipeg
Edmonton Vancouver Calgary

Watch Repairs—

At our temporary premises in the Winch Building our watch and clock repair department is now working. Patrons who have been waiting for our new store to open should leave watches at this address.

Our new location will be on Yates Street—next to Maynard's Shoe Store.

W. H. WILKERSON

Room 9, Winch Building, Fort Street
Next to Times Building

Too Hot to Come to Town?

White sport shoes or outing footwear for the children can very easily be purchased by telephone. Let us send you a selection today.

MUTRIE & SON

1203 Douglas Street
Phone 2504

SPECIAL NEWS

DON'T CUSS THE FLIES—Use our adjustable fly screens. They fit all windows from 18 inches to 60 inches wide. 45c to 85c. R. A. Brown & Co., Douglas and Johnson.

Wheat Drops at Chicago

CHICAGO, May 29.—Wheat prices made a sensational dive today, the May delivery plunging downward 11 cents a bushel as compared with quotations earlier in the session. May went as far down as 1.18¾, and for the first time this year sold at a lower price than July.

PREMIER LENINE HAS RECOVERED RAPIDLY

MOSCOW, May 29.—Premier Lenine, yielding to the importunities of his associates, has gone to the country for a two-months holiday to recuperate after his recent operation, but insists on spending his vacation in working, according to Boris Reinstein, who is in close touch with the premier.

"I saw Lenine a few days ago, before he left for the country," said Reinstein, "and if I had not known he had undergone an operation I would not have believed it. He appeared fit and fine. He was alert and laughing, and the reports that he is a physical wreck are ridiculous."

FRY'S—carefully packed in a paper bag to preserve the exquisite FRY flavor.

Truest Economy

FRY'S
THE BEST FOOD
AT THE LOWEST COST

A Wonderful Pair of Floor Brushes

—One waxes and polishes—The other keeps it spotlessly clean

KEEP your hardwood floors glistening and spotlessly clean. Use Boeckh's Floor Waxing Brush and Boeckh's Floor Broom—a wonderful combination.

The floor polishing Brush is so easy to operate, because of the extra wide polishing surface. You finish the job in quicker time. It is fitted with a reversible polished handle and ball socket. Works silently and smoothly. Rubber guards prevent injury to furniture or woodwork.

The floor Broom is made with selected bristles. No dust or dirt can escape. As a companion to Boeckh's Floor Polisher, Boeckh's Floor Broom is simply ideal. See both at any hardware or general store.

Whenever you buy a brush, look for the Boar's head trademark. It serves as our guarantee of long service and absolute dependability.

The BOECKH COMPANY, *Ltd.*
Toronto, Canada. *Established 1856*
Distributor for B.C.: The T. S. Griffiths Co.
1080 Hamilton St., Vancouver

BOECKH'S
GUARANTEED
BRUSHES
Tell the dealer you want a "BECK" Brush.

Vancouver Island

MUSICAL TREAT FOR COURTENAY AUDIENCE

Exceptionally Fine Entertainment Provided by Local Company for Benefit of Fire Brigade

COURTENAY, May 27. — Last night at the Agricultural Hall the Courtenay - Arden Entertainment Troup presented a programme which attracted an audience that taxed the capacity of the building. The mystery of the four letters C. A. E. T. was cleared away when one of the most meritorious musical programmes ever presented by local amateur talent was put across with a verve that reflected the greatest credit upon those who had the management of the affair.

Most of the comedy was supplied by Arden, and it was good, clean and greatly appreciated, especially the character sketches, which always brought forth rounds of applause.

The entertainment was put on for the purpose of raising funds to enable the Courtenay Volunteer Fire Department to haul down the sign "It's to pay for the truck," and the object was accomplished. The committee responsible for the organization of the treat last night was composed of Mrs. W. R. Cook, Mrs. W. G. Robertson and Mrs. J. H. Macintyre, while the stage management and musical direction was in the capable hands of Mr J. H. Macintyre.

After the opening chorus Miss Dougan sang "Barney O'Hay," and had to respond to an encore. Then came an item by the "Arden Four," composed of Messrs. Tull, Revie, Baker and Donald, their number also receiving a well deserved encore. Mrs. Hornby sang with good effect, "Come, for It's June," and her popularity was shown by the applause her song received, she being forced to respond a second time. Mrs. Percy Booth followed with "Kid Days," a number which the men of the company joined in the chorus. Mr. H. S. Baker's character sketch, in which he impersonated an absent-minded English dude, was the first bit of comedy, and brought forth round after round of applause. The next number was a song, pleasingly rendered by Mr. Percy Booth, ladies of the company and Mr. Bricknell, entitled "Peggy O'Neill." Mr. A. J. Martinach played a pair of appreciated solos on the musical guitar. After a five-minute intermission, during which Master Wallace Thomson, son of the chief of the fire department, showed on the stage a big doll that was to be raffled, the orchestra played two overtures, which were followed by Mr. W. A. W. Hames' singing of "Southern Moon," which was well received. The chorus was joined in by Mr. P. Booth, Macintyre and Bricknell. "Hortense," a comic song, was very nicely sung and the character ably portrayed by Mr. H. S. Baker. This artista was recalled three times. Mr. and Mrs. Macintyre, introduced as "Mac and Mac," gave two examples of why they have been popular with local audiences. A burlesque skit was put on by Messrs. Baker and Tull, who, as a pair of Scotsmen, dressed in kilts that had seen much rough usage, put on a turn that was on a par with the comedy presented by "Hortense." In their songs they introduced a number of local hits, thus making a great impression on the audience. Mr. M. H. Bricknell rendered "Neath Thy Window" in his usual masterful way, and was accorded an encore. A character song by Mrs. W. R. Cook was well received. It was entitled "Patches." The fishing outfit, even to the worms in a tin, made her a "real boy." The final number was a sketch by the Arden Four.

The complete company was composed of Mrs. W. R. Cook, Mrs. J. H. Macintyre, Mrs. P. Booth, Miss Dougan, Mrs. Hornby, Mrs. H. S. Baker, Messrs. J. H. Macintyre, Hames, Bricknell, Martinach, Tull, Baker, Revie, Booth, Donald. Mrs. W. G. Robertson accompanied the soloists throughout the entire programme. As usual a dance followed the concert, bringing to a conclusion a most successful and enjoyable evening.

NANAIMO NEWS NOTES

NANAIMO, May 29.—Messrs. J. S. Winn, chairman; Mr. Parker Williams, board member, and Robert Fulton, secretary, of the Workmen's Compensation Board, held a sitting in Nanaimo Friday and took up local matters regarding workmen's compensation and widows' pensions.

Mr. J. Campbell and Miss A. Wargo, both of Extension, were married in Victoria Friday last. In honor of the event the young folks of Extension gave a dance on Saturday evening which was a great success.

At the Odd Fellows' military whist drive on Saturday night, players present numbered 109. Prizes awarded were: 1st prize, Fort 17, Mr. J. W. Cook, Mr. J. Jenkinsons, Mrs. McDougal, Mrs. Bone; 2nd prize, Fort 6, Mr. J. Scott, Mr. R. Bennett, Mrs. R. Potter, Mrs. C. Dunn; 3rd prize, Fort 13, Mr. Sharp, Mr. J. Reid, Mrs. Marsh, Mrs. Seamon.

PORT ALBERNI

PORT ALBERNI, May 29.—A special train arrived at noon on Saturday bringing Mr. J. M. Fairburn, chief engineer of the C.P.R., Mr. W. A. James, chief engineer at Winnipeg, and Mr. P. B. Motley, chief engineer at Montreal. They were accompanied by Mr. H. E. Beasley, general superintendent of the E. & N. Railway; Mr. R. A. Bainbridge, chief engineer, and Mr. J. D. Fraser, assistant superintendent. An inspection was made of the new Sproat and Central Lake branch, at present under construction, and the party returned to Victoria on Saturday evening.

Mr. J. W. Fordham Johnson and party, of Qualicum, were here for some fishing this week-end.

Mrs. L. W. Carter, who had been seriously ill at the West Coast General Hospital for the past two weeks, passed away on Friday morning at 6 o'clock. Mr. and Mrs. Carter were old timers here, and general sympathy is extended by all to Mr. Carter and his young family in their bereavement.

Mr. Squires, a representative of the Duncan Lumber Co., Ltd., of Vancouver, who had been here for the past few days looking over timber claims on Barclay Sound, left for Vancouver yesterday morning.

Mr. W. B. Garrard, of Victoria, who had also been here in connection with his timber on Copper Island, left for Victoria yesterday.

The alterations and improvements at the Alberni Pacific Lumber Company's plant are proceeding apace. Another carload of machinery arrived this week, and the turbine and generator are expected in a day or so. When the installation of this new equipment and machinery is complete, the company will have one of the most up to date plants in British Columbia, and the production capacity of the present plant will have been increased at least 40 per cent.

The new board tennis courts of the Athletic Association are nearing completion, all the work being done by a volunteer squad of the members among whom none is more active or untiring than the president, E. J. Cronk. It is hoped that work will be finished next week, and the erection of the fencing, etc., completed, and the courts will be ready for play in about ten days from date, if possible by the holiday on June 3.

It is expected that the report furnished the Government by its inspector, Mr. George Wilkinson, on the coal producing possibilities of this municipality, may be received from the Minister of Mines any day now, and on receipt of this report the industrial committee of the Council will take such action as the report warrants.

METCHOSIN FARMERS DISCUSS SMALL FRUIT

Second Meeting to Be Held Tomorrow to Arrange for Organization

METCHOSIN, May 29.—Following the meeting of the Farmers' Institute, held on Friday last, when visitors from the city and the Saanich peninsula gave their views of small fruit growing in the district, after first visiting the different sections, another meeting is called for Wednesday, May 31, at 8:30, in the Metchosin Hall, to further consider the situation, and if it is found advisable, to organize an association under the Act.

The directors feel that if an organization is immediately formed, it will enable the officers of such an organization to secure much valuable instruction by accepting the cordial offers of other districts during the present season.

The district has proved itself adaptable to the raising of small fruits, and in a year's time the marketing problem will be an acute one.

Prospects Are Encouraging

Following the opinions expressed on Friday evening by the fruit experts, the residents of the district are satisfied that the district offers all the opportunities that can be reasonably expected for the successful growing of small fruits, and having the assurance of marketing facilities which have been offered through a district association, with the co-operation of well established organizations, such an association, therefore, will remove any doubt as to the disposal of the products.

In connection with the Chamber of Commerce convention, which is to be held on June 3, representatives from this district will be appointed on Wednesday, and a resolution will be prepared, not only dealing with improving the marketing conditions existing at present, but also suggesting a wide improvement in the city marketing facilities.

A Christening

METCHOSIN, May 29.—St. Mary's Church, Metchosin, was the scene of a pretty christening yesterday afternoon, when Charles Terence Dickie the infant son of Mr. and Mrs. J. McCreight, received the sacrament of holy baptism, celebrated by Rev. F. Comley. Many friends were present at the church, and the baby behaved very well until the commencement of the hymn, when he emphatically expressed his views on the singing. After the ceremony a large party of friends were invited to partake of afternoon tea at the residence of Mrs. M. Brown, the hostesses being Mrs. McCreight and Mrs. Brown. Amongst those present were Rev. and Mrs. F. Comley, Mr. and Mrs. J. Ellis, grandparents of the baby; Mrs. C. T. L. Pearson, Mrs. T. Barclay, Miss Vera Trenchard, Miss P. Brown and Messrs. Ham, Milsted and M. Brown.

Dance at Metchosin

METCHOSIN, May 29.—Mr. W. G. Milsted entertained at one of his jolly dinner parties on Saturday evening at his home in Metchosin. After the "menue varie" had been disposed of a merry evening was spent by the guests, who included Mrs Martin Brown, Miss Vera Trenchard, of Victoria; Miss Peggy Brown, Mr. Van der Hyi, Mr. Martin Brown, Mr. and Mrs. E. P. Ashe.

Newbro's Herpicide imparts a sparkling brilliancy, a velvety softness and beauty that will be a source of satisfaction to you and — a surprise to — your friends. —

Sold By All Drug & Dept. Stores

SCHOOL CHILDREN HOLD ANNUAL PICNIC

Scholars of Comox and Little River Enjoy Outing on Victoria Day

COURTENAY, May 27.—The school children of Comox and Little River schools held their annual picnic at Kye Bay on Victoria Day, and despite the fact that a shower of rain fell in the morning all who attended had a most enjoyable time. Mr. Ed. Cliffe's truck was requisitioned for the transportation of the merrymakers.

On arrival at the beach no time was lost in getting started with a game of "rounders" and other amusements. The big attraction was the Comox community ice cream stall, in charge of Mrs. James Holmes, assisted by Messrs. J. Pritchard, J. Holmes, E. Cliffe and W. Pritchard. At about 1:30 o'clock an addition was made to the merry throng by the arrival of many of the parents. A long list of sports was run off, the prizes being bats, balls, various other articles, and some cash. The prizes were secured by the utilization of funds earned by the children at their Christmas concert. Mr. A. B. Ball made an efficient clerk of the course for the races, and the judges were Messrs. D. Steele, Jas. Carthew and Robert Martin.

When the programme was held over, refreshments were served, Mrs. McLennan, Mrs. Cliffe, Mrs. Carthew and others assisting in serving the young picnickers. Mrs. George Ardley had charge of the tea urn, and Mr. Cliffe was stoker. Later, the adults sat down to refreshments. Very interesting were the tugs of war, especially the married ladies' pull, which created great interest. During the afternoon oranges and other fruit were distributed to the children, and at 6 o'clock they had free access to the refreshments that remaind, and, needless to say, they surely enjoyed themselves. A good game of football between the men and boys finished the day's sport.

LEAVING TO ATTEND I.O.D.E. CONVENTION

Nanaimo Ladies Will Be Present When Meetings Begin This Week in Vancouver

NANAIMO, May 29.—Various members of the Bastion Chapter, I.O.D.E., have a few busy days before them, being called upon to be in attendance at the national convention of the I.O.D.E. in Vancouver. On Saturday Mrs. T. Spencer, who had been appointed to represent British Columbia by the Provincial Chapter of British Columbia on the credentials committee at the national convention in Vancouver, left for the Terminal City to perform her duties. She was accompanied by Mrs. W. W. Lewis as a visitor to the convention, and by Mrs. T. Martindale, who is the Provincial Echo secretary, and who will be the local representatives at the convention on Monday next. Miss Dobeson, regent of the local chapter, will leave on Monday morning to attend the convention. Mrs. A. Leighton will accompany Miss Dobeson, and will attend the educational secreteries' branch of the meeting there on Monday. Mrs. R. Cain will attend on Monday as standard bearer of the local chapter. Miss Ursula Dobeson and Mrs. Powers will accompany the local officers on their visit.

LANGFORD

LANGFORD, May 29.—The progress of little David Seefe, who was run over some weeks ago, is very slow, the leg having been set three times. The date for his return to Langford is still unsettled.

The Langford branch of the Women's Auxiliary is planning a pleasant afternoon for Saturday, June 3, when a "treasure hunt" will be held in the broom-covered dell near the residence of Mr. Goucher. There will be treasures for young and old, and ices and afternoon teas will be served on the veranda.

Mr. Goucher, the well-known Langford garage owner, has opened a new oil station opposite the Colwood Hotel. The station will be under the management of Miss Marian Goucher.

Mrs. Alan Georgeson, of Albert Head, left on the afternoon boat for Vancouver yesterday afternoon, where she will represent the Brandon Chapter and the Prince Alexander of Teck Chapter, of Brandon, Manitoba, at the annual meeting of the Imperial Order Daughters of the Empire, which is being held in Vancouver during the week.

FIRST AID EXAMS.

NANAIMO, May 29.—Returns for first aid examinations, held recently (women's class) have now been completed. All candidates passed. Dr. Bissett was examiner, assisted by Mr. Wm. Fulton, local secretary of the St. John's Ambulance Association. Details of awards are as follows:

For medallion (third examination)—Mrs. Lillian Tait, Mrs. E. Scott, Mrs. T. M. Thorne, Mrs. C. Turner.

For voucher (second examination)—Mrs. M. J. Carnelley, Mrs. E. Douglas, Miss Y. Thorne.

For certificate (first examination)—Mrs. Ann Sharp, Mrs. M. Pattison, Mrs. E. Pattison, Mrs. R. Scurr, Mrs. M. Jardine, Mrs. H. Rutherford, Mrs. M. Swan, Mrs. J. Watson, Mrs. S. Smith, Mrs. H. Woolett, Mrs. C. McCormack, Miss S. James.

Picking Wild Strawberries

ALBERT HEAD, May 29.—Wild ripe strawberries were found at Albert Head a few days ago, which speaks well for the mild climate of that district, especially as frost was reported from Colwood two nights previously.

Gordon Drysdale LIMITED

Store Opens at 9 a.m. and Closes at 6 p.m.
Wednesdays, 1 p.m.

A Special Purchase of Krepe-Knit

Dresses at $39.50 Each

Fortunate in securing Dresses such as these at a great price concession, we offer them to the public at a most unusually low figure.

No other fabric this season has enjoyed the popularity that Krepe-Knit has; soft, drapey, youthful, new and fashionable. The advantage is yours and you have but to see these dresses in the window to realize this.

There is a wonderful collection of the newest styles in plain colors and two-color effects with crepe de Chine and Canton crepe bodices or sleeves. There are also models of all Krepe-Knit. There are coatee effects, plain straightline dresses with novel girdles, embroidery, applique and nail-head button trimmings. The colors include henna and sand, tangerine and sand, tangerine and white, brown and white, jade and white, blue and white, plain saxe, henna and white, scarlet and white, henna and navy, black and white, navy and dull red, royal and grey, navy and white, royal and sand, navy and jade, navy and grey and rose and white.
All specially priced at **$39.50** each.

1211 Douglas Street
Telephone 1876 First Floor 1877
Blouses and Corsets 1878

PRESENTATION MADE

St. John's, Duncan, Scene of Pleasant Function Sunday Evening

DUNCAN, May 29.—Mr. and Mrs. F. G. Smithson with their two children, Moille and Daphne, leave on Wednesday en route for England, where they plan to visit for the next three months. They will sail from Montreal on the SS. Regina on the 10th of June. Mr. Smithson, who has been associated with the Bank of Montreal here, has been granted a furlough, and on their return from the holiday trip Mr. Smithson will be assigned to another place. His position as accountant in the local bank has been taken by Mr. T. B. Gilmour, who comes here from the Douglas-Yates branch, Victoria. Both Mr. and Mrs. Smithson have a host of friends, and they carry with them the best wishes of the community.

On conclusion of the evening service in St. John's Church last evening, a pleasing little ceremony took place in St. John's Hall, when Mr. and Mrs. Smithson were the recipients of a presentation. A beautiful framed picture, the work of Mr. A. Burchett, of a scene on the Cowichan River, was given to them jointly, while Mr. Smithson was presented with an engraved silver cigarette case and Mrs. Smithson with a silver pencil and fountain pen. The vicar, Rev. A. Bischlager, acted as chairman, and expressions of the appreciation of the services of Mr. and Mrs. Smithson in church work were made by Rev. E. G. Christmas, vicar emeritus, Mrs. Christmas, Mr. S. R. Kirkham and Mr. F. A. Monk.

NANAIMO OBITUARY

NANAIMO, May 29.—The death occurred in the local hospital on Saturday morning of the infant son of Mr. and Mrs. Dunbar, jr., of Wellington. The funeral took place in the afternoon, Rev. Father Heynen officiating. Interment was in the Roman Catholic Cemetery.

The funeral of Louisa Watson took place yesterday afternoon. Interment was in Nanaimo Cemetery, Rev. Mr. Ryall officiating.

English Scarlet Runners

SUTTON'S SEEDS
Direct from England

Woodward's, Florists
615 Fort Street Phone 918

Overcome Squeaking

Chronically squeaking springs may be overcome by jacking up the car to relieve pressure on the springs and then soaking them with kerosene. Run the car for a day to let the kerosene soak in and then saturate the springs with some of the oil that has been drained from the crankcase. After another day's run, wipe off any excess oil that shows to prevent the collection of dust.

Thousands Converted

Through ignorance, many have suffered aches and pains long thought incurable. But doubt quickly turns to belief when sciatica, lumbago and neuralgia are healed with Nerviline. Its soothing, healing powers are really wonderful. Nerviline sinks in quickly, it penetrates into the sore muscles and brings grateful relief. The hundred and one minor ills that come to every family yield quickly to Nerviline. Try it. 35c at all dealers. (Advt.)

Don't Worry About Cooks

We do the cooking for you in our own model, sun-lit kitchen—one of the cleanest, most sanitary food factories in Canada, where every step in our process of manufacture is open to public inspection.

Shredded Wheat

is the whole wheat cooked in steam, drawn into filmy, porous shreds and baked in coal ovens—a process that retains all the body-building elements in the whole wheat grain and makes them digestible in the human stomach. Two Shredded Wheat Biscuits make a good nourishing meal. Saves fuel, saves strength, saves time.

Shredded Wheat is delicious with hot or cold milk, sliced bananas, prunes or canned fruits. Triscuit is the Shredded Wheat wafer and is eaten with butter, cheese or marmalade.

BICYCLE REPAIRS
Our bicycle repair plant is completely equipped. We guarantee every job we turn out.

In Fine Weather Like This You Should

Ride a Bicycle

—it is cheaper than street car
—quicker than walking
—more enjoyable than either

Come in today and let us show you the "Perfect" Bicycle. It possesses every feature that you can look for in a modern bicycle—it is light, strongly constructed, reasonably priced, and is sold on our easy terms of

$5.00 Per Month

Pedan Bros

BICYCLES, SPORTING GOODS, TOYS
719 Yates Street Phone 817

Wood, $4.50 Per Cord
Kindling, $5.50 Phone 77
LEMON, GONNASON CO.
Office, 2324 Government Street

For Lumber Shingles
Boxes, Mouldings, Lath
Telephone 864
Best Quality—Right Prices
CAMERON LUMBER CO., LTD.
VICTORIA, B.C.

VICTORIA BAGGAGE COMPANY
H. M. Mail Contractor

Our Specialty
Furniture Moved, Crated and Shipped
Pool Car for Prairies and All Points East

We Can Save You Time and Money
Largest Vans in the City
Phone 2505 506 Fort St.

Canadian Puget Sound Lumber and Timber Co., Ltd.
Common Fir Dimension, dressed 4 sides
Boards and Shiplap, dressed 2 sides
Clear Fir Flooring, Ceiling, Siding, Partition, Finish, Mouldings, Etc.
SEE OUR SPECIALS
Very low prices on Short Length Material
Highest Grades, Perfect Manufacture Prompt Deliveries
Foot of Discovery St., Phone 7060

Better Plumbing Means Better Health
McDOWELL & MANN
644 Johnson Street Phone 1735

CALGARY GOLF TITLE WON BY MORRISON

CALGARY, May 28.—Tommy Morrison, provincial amateur champion, won the Calgary amateur golf championship here on Saturday by defeating Charlie Hague, runner-up for the Dominion title last year. Morrison was one down at the 18th hole, but by playing par golf in the afternoon won the match four up and three to go.

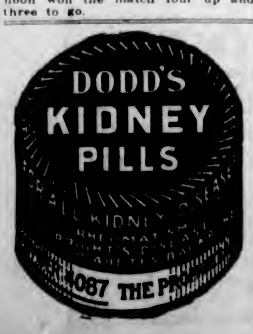

THE Y.M.C.A. BUILDING
is situated at the corner of Blanshard and View Streets. The general office is open daily from 9 a.m. to 10:30 p.m.
The Secretaries are always pleased to meet young men who are strangers in the city and furnish such information as may be available.
Materials for letter writing, City Directory, city maps and other convenience are at your disposal.
MEET YOUR FRIENDS AT THE "Y"

Millwood and Blocks
At Greatly Reduced Prices
F. T. TAPSCOTT
Phone 596

BURN OUR
COAL
VICTORIA FUEL CO.
PHONE 1377
A. R. GRAHAM E. M. BROWN
1203 Broad Street

Serving meals and teas is no side-line with us, it's our whole business.
The Tea Kettle
Miss M. Wooldridge PHONE 4056 Cor. Douglas and View Streets

UP-ISLAND SOCCER

South Wellington and Cumberland United Play Drawn Game—Score One-All

NANAIMO, May 29.—In the football game here with Cumberland United, on Saturday, South Wellington won the toss, chose to kick with a strong sun at their backs and quickly showed they meant business by sending the ball out to Hinds, who centred nicely, and the centre forward shot a soft one into Boyd's hands. The ball was returned to the other end of the field, where Plump sent in a good shot which the South Wellington goalie saved, and almost immediately after Tucker James forced a corner, but nothing resulted. Soon after Cumberland's forwards came back, but had their chances spoiled with James being pulled up for offside. A nice piece of play by the South Wellington forwards gave Beddinton a nice chance for a shot, which he took advantage of, forcing Boyd to concede a corner, which was beautifully placed. The ball struck the far post and the centre forward sent it into the net after fifteen minutes' play.

Soon after Tucker James forced a corner, but nothing resulted, and the ball returned to Cumberland's end of the field, and Boyd was called upon to save from Beddington. A few minutes before half-time, South Wellington caused Boyd to stretch himself full length to clear his lines.

Soon after the restart the Cumberland forwards carried the ball to the South Wellington goal, but through over-anxiousness they fumbled the ball when they ought to have converted. From a throw-in, Kenny tried a hard shot, which just skimmed the bar and brought relief to South Wellington. Soon after Cumberland received a corner, but South Wellington cleared their lines. James sent in a hard drive, which made the South Wellington goal tender extend himself and concede a corner, but nothing came of it.

Cumberland was not to be denied. Back they came, and Appleby sent in a terrific shot which brought the South Wellington goalie to his knees to save, the play bringing applause from the spectators. A free kick shortly after, granted to Cumberland, was taken by Kenny. The ball struck the crossbar and rebounded to Tucker James, who made no mistake in banging it into the net after twenty-five minutes of play. Soon after, Cumberland's outside right sent in a nice shot that fooled the South Wellington goalie by striking the far post and helped them to clear their lines. In the closing minute each team received a corner, but nothing resulted and the final whistle blew for time with both teams still fighting for supremacy, and each with one goal.

SPORTING NEWS

A Short Hole—But Closely Guarded

—Photo by Pocock

The above reproduction is of the seventh hole of the Colwood links. This week-end Mr. H. Cameron holed out here in one, a feat which is seldom accomplished by any golfer anywhere. What makes Mr. Cameron's feat all the more remarkable is that he has passed his three score and ten years before ever bringing off a "hole in one." The distance is 150 yards, and it looks easy to make the green in one from the tee, but even this is not by any means always accomplished even by the best of them. The green is closely guarded and the shot demands extreme accuracy.

RECORD PRICE PAID FOR KAMM

San Francisco Third Baseman Sold to Chicago Americans for $100,000

NEW YORK, May 29.—The sum of $100,000 together with two players valued at $25,000, reported as the price the Chicago American League Club has agreed to pay the San Francisco Club in the Pacific Coast League for infielder Willie Kamm, equals the high record established last December by John J. McGraw, manager of the New York Nationals.

It is the common understanding that McGraw paid $100,000 and two players, whose value may or may not have been $25,000, to the Cincinnati Club of the National League for Heinie Groh, who plays third base, the same position as Kamm. McGraw about the same time paid $75,000 to the San Francisco Club for Jimmy O'Connell, who will not come to the Giants until next year.

Baseball men are under the impression that the New York American management paid between $75,000 and $100,000 to the Boston Red Sox owners for "Babe" Ruth, the greatest drawing card in the history of sport, but that was before he demonstrated his exceptional prowess as a home run hitter.

INTERCLASS PICNIC

Douglas School Pupils Spend Very Enjoyable Time at Mount Douglas Park

Divisions VI and VII of Sir James Douglas School, with their teachers, Miss Graves and Miss Reid, spent a highly enjoyable day at Mt. Douglas Park, Saturday, May 27. The party was taken out in motor stages. During the ride many rollicking songs were sung. A climb to the summit of Mt. Douglas was the first interesting event. Sports were then begun. After an informal picnic supper the prizes were distributed to the winners, as follows:

Three-legged race—1st, Douglas Lane and Willie Smith; 2nd, Connie Boyd and Una Bevan.

Running, boys 10 and under—1st, Douglas Lane; 2nd, Bob Engelson.

Running, girls 10 and under—1st, Marjorie Hughes; 2nd, Edith McGinley. Boys 11 and under—1st, D. Lane; 2nd, Bob Engelson. Girls 11 and under—1st, Connie Boyd, 2nd, Una Bevan. Boys 14 and under—1st, Clarence Cox; 2nd, D. Lane. Girls 14 and under—1st, Thelma Engelson; 2nd, Freda Thirkell.

Boys' wheelbarrow race—1st, Norman McConnell and Clarence Cox.

Girls' wheelbarrow race—Una Bevan and Connie Boyd.

Boys' obstacle race—1st, D. Lane; 2nd, Arnold McAllister.

Girls' obstacle race—1st, Marjorie Hughes; 2nd, Anne Proctor.

Boys' broad jump—1st Clarence Cox; 2nd, Willie Smith and Bob Engelson.

Girls' broad jump—1st, Thelma Engelson; 2nd, Rita Jailand.

Girls' high jump—1st, Rita Jailand; 2nd, Thelma Engelson.

Boys' high jump—1st Willie Smith; 2nd, Bruce Low.

Blind boxing—No prizes.

No Hit, No Run Game

Chicago, May 29.—Charles "Chuck" Palmer pitched a no run, no hit Western Conference baseball game against Purdue today, and Northwestern won in eleven innings, 10 to 0.

TOMORROW'S DERBY PROBABLE STARTERS

LONDON, May 29.—Sol Joel's Pondeland, which was reported a few days ago as having a sore leg, was sent a mile today at a nice swinging gallop and pulled up perfectly sound. He is among the entries expected to go to the post on Wednesday in the great Derby race at Epsom Downs. Following are the probable thirty-one starters, with their jockeys:

Pondoland (O'Neill), Re-echo (Gardner), Scamp (Lane), Simon Pure (J. Ellis), Swithin (——), Villars (Bellhouse), Diligence (MacGee), Rung On (Ledson), North End (Wragg), Tanier (Frank Bullock), Bucks Hussar (Child), Craigangower (Weary), Drytoast (Carslake), Irish Battle (Whaley), Slipho (Wheatley), Satellea (Elliott), Lord of Burghley (Evans), Psychology (Beattley), Norseman (Grigg), Haydon (Thwaites), Captain Cuttle (Donoghue), St. Louis (Archibald), True Knight (Robins), Silvanus (Piper), White Satin (Gray), Great Star (V. Smith), Jacquette (Blades), Lord Bilberry (Leach), Moyode (G. Smith), Royal Lancer (R. Jones), Flavius (——).

HIGH SCHOOL SPORTS

Elimination Contests Concluded in Readiness for the Finals Next Friday

The Victoria High School students have completed their elimination contests for the junior quarter mile and the senior half mile, and several good men have been found who will make good time in the coming athletic meet, June 2. In the half mile, Kenny and Clarke made the best time, the former running twenty seconds below the school record, and the latter four seconds behind him. The junior quarter mile event was easily won by Jones, who has every chance of a clean victory if he retains his present form. Wade and Champion are two competitors for the half mile whom Kenny and Clarke watch with some forboding.

In the broad jump and the hop, skip and jump there are many who have qualified to enter for the finals, but Humber has the edge on the events, having so far met no equals. Humber is close to the school record in his broad jump.

Other Heats

Other heats decided are the senior and junior hundred yards and hurdles. Kenny and Humber won their respective heats in the senior hundred sprint, and the former also captured the senior hurdles. Jones is the outstanding figure in the junior events, and is showing remarkable speed. The senior races will be well contested, if the elimination heats are any index to the ability of the runners. Kenny and Wade are extremely close in the hundred yards, Kenny having the better start but a shorter stride. The competitors this year are very keen to lower the records set by former students, and are in a fair way to succeed in their rather difficult task. The hundred yards record is still closer to the reach of the runners.

NOVELTY SPORTING BET MADE ON THE DERBY

A unique bet was made yesterday on the winner of the Derby between Manager Robertson, of the Dominion, and Mr. Charlie Stevenson, who controls the Canadian rights for "School Days" which plays at the Dominion next week.

Theatrical people as a rule do unique things. The following bet speaks for itself, as the loser of the bet will be forced to roll a peanut or a cocoanut with his nose from the corner of Douglas and Broad, starting opposite Spencer's, to the Dominion Theatre. Both participants to the bet demand that the conditions of the bet shall be carried out, rain or shine, on Wednesday next, at 12:20 p.m., so the good people of Victoria, on seeing an individual propelling a peanut or a cocoanut towards the Dominion on Wednesday need not think that the individual has taken leave of his senses, but will know that he is a true gentleman who has lost out on his bet.

C.P.R. VS. KNIGHTS

The C.P.R. and Knights of Columbus baseball nines will clash tomorrow evening at 6:30 o'clock at the Stadium, in an Amateur Ball League game. Both teams are on an even footing, having each won one match and lost one. Whichever team wins tomorrow, it will be tied with the Elks for first place, while the losing club will occupy the cellar position with the Eagles. The game should be a good one, with "Allie" McGregor acting as umpire.

NEW YORK CLUBS CLING TO LEAD

Opposition Stiffer in Past Week—Little Change in Relative Standings

NEW YORK, May 29.—In a week marked by numerous upsets, together with sensational "comebacks" by Brooklyn and Cincinnati in the National League, the champion New York clubs clung to their leads in the major league pennant race, but only after meeting the stiffest opposition they have encountered so far this season.

There was comparatively little change in the relative standings of the American League clubs, but the older circuit underwent a radical shakeup, Pittsburgh displacing St. Louis for second place, while Brooklyn scrambled from around the bottom to the first division, closely pursued by Pat Moran's rejuvenated Cincinnati Reds. The Giants thus are having far from the runaway race predicted at the start of the season, with four teams showing pennant aspiration, while in the American the Yankees are having troubles of their own keeping ahead of an ambitious pack of rivals, particularly St. Louis, Philadelphia and Detroit.

Win Three Straight

Regaining confidence on their return home, McGraw's champions saved an otherwise disastrous week by winning three straight from the Boston Braves, who had just taken four straight games from St. Louis. The Giants' return to form while the Cardinals and Pittsburgh were cutting each other's throats in a five-game series enabled them to increase their lead to three and a half games by their victory over Philadelphia, while Pittsburgh dropped the deciding game of its series with St. Louis.

Displaying terrific strength at bat and with their pitching staff in mid-season form, the Brooklyn bridgers forged rapidly to the front, winning eight out of nine games from Chicago and Philadelphia, including three double headers, while Cincinnati, the other sensation of the week, took three out of four from the Giants and Cubs. Cincinnati is displaying the sort of play that won a championship in 1919. Brooklyn and Cincinnati both lost Sunday, however, and are tied for fourth place.

The Phillies, although showing batting power second only to Brooklyn, dropped eight out of nine games, mainly through weak pitching and erratic fielding.

The Yankees have shown no improvement in all-round play, despite the return of Ruth and Meusel. Meusel, however, has clouted out three home runs since getting back in the game and may yet figure in the slugging race honors, which passed yesterday to Rogers Hornsby, of the St. Louis Nationals, who hit two homers and increased his total to thirteen, one more than Williams, of the Browns, and two more than Miller, of the Athletics.

St. Louis, after splitting even with the New York Yankees in four games, met unexpected opposition on returning to the West, losing three straight to Chicago, but winning yesterday.

Philadelphia, losing or winning all its games by a one-run margin, maintained a slim hold on third place, closely pressed by Cleveland, whose pitching staff and all-round play has improved, and Detroit is still on the warpath under Ty Cobb's leadership.

It was in November, 1871, that Stanley found David Livingstone in the heart of Africa.

—They're Not All Bad Habits

The man who drives a car will find that making this service station his headquarters for gas, oil, tires, accessories, etc., is a habit that is easily formed.

We try to render a service so helpful that the motorist who comes to us once will quite naturally come back again—and again.

WEILER AUTO SUPPLY HOUSE
Douglas St. at Broughton (New Otto Weiler Building)
TELEPHONES: Office, 659; Battery Dept., 669; Night Phone 68

Shawnigan Lake
Houses For Sale

The property consists of one two-story house of 7 rooms, plastered, with bathroom, water laid on, also a cottage of 5 rooms on waterfront, close to the Strathcona Hotel, on about one acre. There are 200 feet of lake frontage. Both the houses are always well rented during the season. Both houses furnished.

Price $4,200

Terms: 1-3 cash, balance 6, 12, 18 months, at 7 per cent.

For Further Particulars, Apply
ARTHUR COLES
Real Estate and Insurance
1205 Broad Street Telephone 65

NOTICE

Fishing, shooting or general trespassing on the place known as "Aldermere," in the Highland District, is positively prohibited. Trespassers will be prosecuted to the full extent of the law.

F. W. SPINK, Lessee

LEAGUE BASEBALL

Monday's Games

American

At St. Louis—

	R.	H.	E.
Detroit	6	8	0
St. Louis	9	14	0

Batteries—Cole, Johnson, Stoner and Bassler, Manion; Davis, Pruett, Colph, Vangilder and Severeid.

At Boston: First game—

	R.	H.	E.
Washington	2	7	0
Boston	1	3	1

Batteries—Erickson and Gharrity; Quinn and Ruel.

Second game—

	R.	H.	E.
Washington	8	8	2
Boston	9	15	2

Batteries—Gleason, Phillips, Francis and Picinich, Gharrity; Piercy, Karr, Fullion and Ruel.

At New York—

	R.	H.	E.
Philadelphia	4	7	0
New York	7	13	0

Batteries—Harris, Moore and Perkins; Mays and Schang.

At Cleveland—

	R.	H.	E.
Chicago	5	13	1
Cleveland	3	9	0

Batteries—Schupp, Hodge and Schalk; Coveleskie and O'Neill.

National

At Philadelphia—

	R.	H.	E.
New York	8	8	2
Philadelphia	5	11	0

Batteries—Douglas, Shea and Smith; Ring, Betts and Henline, Peters.

At Brooklyn—

	R.	H.	E.
Boston	5	[illegible]	0
Brooklyn	4	[illegible]	1

Batteries—Miller, Fillingim and Gowdy; Cadore and Deberry.

At Pittsburgh—

	R.	H.	E.
Cincinnati	7	8	2
Pittsburgh	5	10	0

Batteries—Donohue, Schnell and Wingo; Glasner and Gooch.

At Chicago—

	R.	H.	E.
St. Louis	8	9	2
Chicago	4	9	0

Batteries—F. North and Ainsmith; Jones, Kauffmann and Wirth, O'Farrell.

American Association

Louisville, 5; Toledo, 4.
Minneapolis, 1; St. Paul, 3.
Milwaukee, 9; Kansas City, 7.

International

Newark, 5, Baltimore, 4.
Toronto, 5; Rochester, 8.
Jersey City, 11-2; Reading, 10-7.
Syracuse, 4-3; Buffalo, 8-7.

Eastern Canada

Valleyfield, 9; Montreal, 11.
Ottawa, 5; Three Rivers, 5 (called end sixth, darkness).

Western

At Denver, 3, Omaha, 9.
At St. Joseph, 4; Wichita, 1.
At Des Moines, 12; Sioux City, 8.
At Tulsa, 5; Oklahoma City, 2.

Sunday Games

National

Boston, 5; Brooklyn, 4.
Pittsburgh, 3; St. Louis, 4.
Philadelphia, 1; New York, 8.
Chicago, 3; Cincinnati, 7.

American

Cleveland, 5; Detroit, 7.
New York, 3; Washington, 4.
St. Louis, 4; Chicago, 2.

International

Newark, 4; Baltimore, 1.
Reading, 6; Jersey City, 14.
Syracuse, 1; Buffalo, 8.
Toronto, 8; Rochester, 7.

American Association

Indianapolis, 2-3; Columbus, 0-1.
Kansas City, 7; Minneapolis, 11.
Louisville, 6; Toledo, 4.
Milwaukee, 7; St. Paul, 11.

Eastern Canada

Ottawa, 6; Montreal, 7.
Three Rivers, 11; Valleyfield, 9.

BROAD STREET WINS FROM PRINCESS ALICE

The cricket match played last night between the Broad Street and Princess Alice elevens resulted in a win for the former, the score being as follows:

SS. Alice

A. McVane, b Fletcher	[illegible]
T. Hudson, c Donaldson, b Fletcher	1
H. Hampton, b Fletcher	9
J. J. Bradford, b Cowan	10
J. R. Graham, b Fletcher	11
L. Edwards (captain), c Ackroyd, b Fletcher	8
L. Sharp, b Fletcher	11
J. L. Oldershaw, c and b Cowan	8
W. G. Thorne, b Fletcher	8
N. Thurston, not out	4
Extras	4
Total	44

Broad Street Hall

D. Fletcher, retired	23
G. Freeman, retired	21
F. Ackroyd, run out	6
W. Cowan (captain), c Oldershaw, b Sharp	17
J. Donaldson, c Hampton, b Sharp	13
A. Barber, b Graham	6
P. Hole, c Graham, b Sharp	6
H. Barber, c Thorne, b Sharp	14
J. N. Wormald, not out	6
Extras	1
Total	116

Bowling Analysis

SS. Alice innings—

	O.	W.	R.
D. Fletcher	6	7	17
F. Ackroyd	2	0	22
W. Cowan	2.2	2	4

Broad St. innings—

	O.	W.	R.
Graham	6	1	40
McVane	3	0	16
Oldershaw	2	4	12
Sharp	4	3	19
Edwards	1	0	8

MACDONALD'S Cigarettes

The Tobacco with a heart

SPORTING NEWS

WORLD'S CHAMP MAY MOVE HERE

"Happy" Keuhn, Best of the Divers, Anxious to Make Victoria His Home

There is a possibility that Happy Keuhn, the world's champion 10 ft. springboard diver, will move to Victoria in the near future and represent the V. I. A. A. in diving, swimming and water polo.

Superintendent W. H. Davies, of the V. I. A. A., received word yesterday from Keuhn to the effect that, if he could possibly arrange it, he would come to Victoria when he leaves Corvallis University at the end of June. Keuhn has been coming to Victoria for the P. N. A. meets for the last four years and very much likes the city and its sporting fraternity. His appearance in meets wearing local colors should prove to be the biggest boost this sport has ever received here.

Locke Webster, also of Portland, who is noted as the P. N. A. breaststroke champion and member of the crack Multnomah A. C. polo team will also come to Victoria, providing he can obtain work here.

FRENCHMAN WINS

LONDON, May 29.—The international featherweight contest staged at Holland Park Hall tonight, between Criqui, the French champion, and Joe Fox, the British champion, was won by the Frenchman. The contest was billed to go twenty rounds, but Fox was so badly beaten that the referee stopped the fight in the twelfth round.

PIGEON RACING

The Victoria Racing Pigeon Club held a race on Saturday from Salem, an air line of 142 miles. Out of 40 birds competing only 8 made home on the day. G. Stewart, a fancier of years' standing, but one of the last to join the Victoria club, is showing the old members the way home, having a lead of over six minutes over D. Dougan and about 1 hour and 30 minutes over J. W. Bland. Only five members timed in and the result is as follows.

	Hrs.	Min.	Sec.
G. Stewart	6	59	11
D. Dougan	7	5	38
J. W. Bland	8	28	46
F. Bossom	8	28	56
W. E. Bryan	8	31	50

The next race is from Eugene, Ore., and air line of 302 miles.

CAFE CRICKETERS PLAY TO A DRAW

Cricket teams representing the Central Cafe and the Veterans of France dining-room met last night on the Jubilee Hospital ground, a very interesting match resulting in a drew. On account of it being Spencer's C.C. practice night each of the teams was able to utilize the services of several of the Spencer's men on the ground, and they certainly made their presence felt.

Payne was a tower of strength to the Veterans, both in bowling and batting. Bert Edwards and Smith batted well for the Central Cafe side, and Preston was easily their best bowler.

As the game ended in a draw it will certainly be replayed at some future date. On Friday of this week teams representing the same restaurants will meet at Oak Bay in a baseball game. Last night's score:

Central Cafe

F. Smith, b Payne	5
Thompson, c Payne, b Fakin	7
Ashworth, b Payne	7
H. Edwards, c Turner, b Jellman	29
Preston, b Payne	0
Street, lbw, b Jellman	14
H. Smith, not out	29
Scutt, c Anderson, b Fakin	1
Clarke, b Payne	2
Talbot, b Payne	5
Wallis, b Payne	3
Edwards, b Payne	1
Harris, b Payne	1
Extras	12
Total	124

Veterans of France

Payne, b Preston	38
Henderson, b Clarke	14
Richards, c Clarke, b Smith	2
Griffiths, st Street, b Edwards	13
Turner, c Street, b Edwards	8
Jasper, b Preston	11
Lomas, b Preston	2
Jellman, b Preston	0
Robinson, not out	7
Taylor, b Edwards	0
Scott, not out	4
Extras	12
Total	93

SLUGGERS ARE BUSY HITTING OUT HOMERS

NEW YORK, May 29.—While Babe Ruth is going hitless as well as homerunless, his rivals are pounding out a fast-increasing margin for the king of clouters to shoot at when he regains his slugging stride. Rogers Hornsby, great second baseman of the St. Louis Nationals, slammed out a brace of homers yesterday, increasing his total to thirteen, and took the lead from his American League fellow townsman, Ken Williams, who has thirteen, and "Bing" Miller, of the Athletics, close behind with twelve. Incidentally Hornsby reached a level with Ruth's 1921 record pace, although the latter made it fourteen just a year ago this afternoon.

ST. LOUIS, May 29.—Kenneth Williams, of the Browns, knocked out his thirteenth home run of the season in the third inning of today's game with Detroit. Three men were on bases.

NEW YORK, May 29.—"Bing" Miller, of the Athletics, hit his twelfth home run of the season with two out in the ninth, in the game with New York today.

EXTERMINATOR IN HIGHEST CLASS OF HEAVY WINNERS

LOUISVILLE, Ky., May 29.—W. Sharp Kilmer's seven-year-old gelding Exterminator, has entered the equine hall of fame, reserved for horses that have won $200,000 or more on the racetrack.

It was his victory Saturday in the Kentucky Handicap that brought his total winnings to $202,826.

Old turfmen here today declared Saturday's race the greatest in the history of the American turf. Carrying 138 pounds, he ran the mile and a quarter in 2:04 2-5. Two weeks ago, Morvich, with 126 pounds up, negotiated the same distance in 2.04 4-5 on a track lightning fast.

DRAW MADE FOR CONNAUGHT CUP FOOTBALL SERIES

NANAIMO, May 29.—The draw for the Connaught Cup series took place at the annual meeting of the B.C.F.A. at Vancouver Saturday night, and resulted as follows:

Cumberland vs. Nanaimo City.
Northfield vs. Ladysmith.
South Wellington vs. Ladysmith Second.
I. L. A. a bye.

The games will be played on the grounds of the first-mentioned team. The dates for these games have not been decided on, but will be announced later.

SHOULDER'S ARM IS NOT GOOD ENOUGH

CALGARY, May 29.—Bob Brown introduced a pitcher named Shoulder, late of the Oakland Pacific Coast League Club, to the Calgary Bronchos in the opening game of the series tonight, and they sure gave him the cold shoulder, securing twelve hits, including four triples and a double, for a seven to two victory.

Score—	R.	H.	E.
Vancouver	2	6	0
Calgary	7	12	3

Batteries—Shoulder and Wiggins; Connell, McFadden and Matteoni.

PADDOCK WILL TRY FOR SIX RECORDS AT JULY 4 MEET

LOS ANGELES, May 29.—Charles Paddock, world's champion sprinter, will go after six world's records for dashes of between 50 and 200 yards at a Ventura-Santa Barbara County athletic carnival to be staged in Santa Barbara on July 4, according to Robert S. Weaver, president of the Southern Pacific Branch of the Amateur Athletic Union.

CALIFORNIA GOLF

DEL MONTE, Cal., May 29.—Hugh Halsell, Dallas, Tex., and Geo. H. Carpenter, Medford, Ore., reached the finals today of the Memorial Day golf tournament. Halsell, playing from scratch, defeated J. V. Rittenhouse and O. W. Wyman, San Francisco. Carpenter won over F. M. Hunter, Stockton, and H. A. Wren, Chicago. The scores in each semi-final were 2 and 1.

Junior Baseball

The Homerun King and Mohawk nines met last evening on Oaklands School grounds, and the former won by a big margin, the final score being 29-2. The batteries were—Homerun King: R. Williams and A. Chapman; Mohawks: N. McRitchie and T. Davis. S. Smith and R. Williams knocked home runs for the winners.

LEONARD-BRITTON BOUT ARRANGED

Boxers Will Meet June 23 in Tex Rickard's Arena—Forfeits Posted

NEW YORK, May 29.—Final arrangements were completed today for the Benny Leonard-Jack Britton bout.

The 12-round contest will be staged in the Jersey City fight arena controlled by Tex Rickard, on Friday, June 23, the conditions call for the two boxers to weigh in at not more than 147 at 2 p.m., some eight hours before the bout.

Each boxer has posted $5,000 forfeit for fight and appearance. The match originally was scheduled for about June 1, but was set back at the request of Britton.

YACHT CLUB CRUISE IS GREAT SUCCESS

Twenty-One Craft Sail to Cordova Bay—Games and Bathing

The Club cruise by the Victoria Yacht Club to Cordova Bay, which took place on Sunday was a great success. Twenty-one yachts took part in the cruise, starting with a good breeze at 10:30 from the club waters. On arriving at Cordova Bay, the breeze died down, so no racing took place, and the members and their guests, numbering about 200 in all, repaired to the beach where games were played, followed by bathing.

Tea on the beach was much enjoyed, after which the "cruisers" started for home, a special feature being the lashing together of four yawls, the Truant, Intrepid, Veruna, and Four Winds, sailing in this fashion all the way to Cadboro Bay, causing much gaiety amongst the different friends. The fleet reached home at 9 o'clock, everybody being well pleased with the happy day.

DURNAN ARRIVES FOR PRELIMINARY RACE

Son of Champion After Amateur Sculling Championship of America

PHILADELPHIA, May 29.—Eddie H. Durnan, of the Argonaut Rowing Club of Toronto, is here to compete in the preliminary race on Thursday for the Philadelphia Challenge Cup and the amateur sculling championship. He was accompanied by his father, who is professional sculling champion of the United States and Canada.

Durnan's opponents in the qualifying event will be Tom Rooney and J. E. Gilmore, both of Philadelphia. The winner will compete in the challenge race on June 3 against Paul Costello, Philadelphia; Hilton Belyea, St. John, N. B., Canadian sculling champion, and Walter Hoover, of Duluth, national champion.

The challenge cup is of solid gold and is valued at $2,000.

"REP" CRICKETERS PRACTICE THURSDAY

As time will not permit for a get-together game of the members of the team selected to represent Victoria in the cricket match at Duncan next Saturday against Cowichan-Nanaimo combined, it is desirable that the players selected get as much practice during the present week as possible.

All are requested to turn out next Thursday afternoon for a general practice at the Jubilee Hospital ground, commencing about 5 o'clock, the ground having been kindly loaned by the Victoria club for the occasion.

Any other cricketers desirous of joining in will be welcomed at this practice.

WORK POINT SPORT

The first round for the Maynard Baseball Cup will be played at Work Point today. In the first game the P.P.C.L.I. will meet the Machine Gunners and a battle royal is expected. The second game is between the Departmentals and the R.C.G.A. This is a knockout competition and the winners of today's games will play tomorrow in the final to decide the resting place of the cup.

The four teams that are entered in this knockout contest are the strongest teams yet lined up in the Garrison and some real baseball is looked forward to by the league supporters.

Mr. Harry Maynard, the donor of the trophy will pitch the first ball and then the umps will call "play ball" and the teams will be away to fight for the coveted silverware which will become the permanent possession of the winners of the final game.

League Games

That the Princess Pat No. 2 team, last year champions of the Garrison Indoor Baseball League will duplicate last year's feat is practically assured. In a league fixture played yesterday the R.C.G.A. who were leading the league went down to defeat at the hands of the Machine Gun "A" and this practically gives the Pats the cup. By their defeat yesterday the Artillerymen are practically out of the running for the coveted silverware which goes with the Garrison championship.

Two other league games were played and resulted in wins for the P.P.C.L.I. No. 2 and the Officers' Mess. The first game between the Officers' Mess was easily the best game of the day. Play in this game was fast from the start with very little to pick between the teams. The good pitching by Major Cobbett for the Officers Mess was a great asset towards their victory which they gained by one run and one inning, the final score was: Officers Mess 9; P.P.C.L.I. No. 1, 8. The second game between the Machine Gun "A" and the R.C.G.A. resulted in a win for the former by two runs and one inning. For about four innings the game was all that could be desired but in the eigth inning the winners went around the diamond seven times making the score 12-6. In the first of the ninth the Artillerymen put in their pinch hitters in a last endeavor to win the game but without success. These men brought home four runs but this was not sufficient to give them the victory as this only brought the score to 12-10 in favor of the Machine Gunners.

The third game between the Sergeants' Mess and the P.P.C.L.I. was anything but baseball, as a matter of fact it seemed more like a merry-go-round with the Princess Pats on the top of a 26 to 3 score.

Eskimos Defeat Tacoma

EDMONTON, May 29.— Eskimos opened an eight game series with Tacoma here tonight by winning, 8 to 7, by Kenna's triple, Robke's wildness and Apperson's sacrifice fly.

Score	R	H	E
Tacoma	7	4	3
Edmonton	8	12	3

Hovey, Robke and Cadman; Miller and Kenna.

SUNDAY SCHOOL ORCHESTRA GIVES FINAL CONCERT

The Sunday Schoolrooms of St. Andrew's Presbyterian Church were filled to capacity last night for the concluding concert given by the Sunday School orchestra for the season. The audience was most enthusiastic over the performance, and heartily endorsed the selections, giving the contributing artists great applause.

The orchestra, under the baton of Mr. Jesse Longfield, is composed of about thirty musicians, who manifested the excellent tuition they have received from their leader in the four orchestral numbers rendered. The three vocal soloists, Miss McLennan, Miss Hole and Mr. Durant, were given quite an ovation at the close of their songs, and accorded encores. Miss Gibson contributed a pleasing recitation, and Miss Nancy Ferguson a Scottish dance. Throughout the evening Miss Jaffray played the various accompaniments with delightful artistry.

FOREST FIRES RAGE NEAR PRINCE GEORGE

PRINCE GEORGE, May 29.—Prince George was circled on three sides by forest fires yesterday when a steady wind quickened outbreaks which have been smouldering for the past two days. Nearly all of the country along the line of the Grand Trunk Pacific Railway between this point and Giscome is on fire, and several sawmills which were getting ready for operations may be wiped out.

Late yesterday afternoon fire crept in closer to the P. G. E. construction camp and material yard. The dwelling house occupied by Engineer Vasser was destroyed after the contents had been removed, but all the other buildings were saved by volunteer workers.

The fires are burning at Newlands, Giscome, Skelly and Foreman. There was a large fire burning all day Sunday to the west of Prince George, in the vicinity of Otway, and considerable railway material was threatened, but this fire was brought under control late in the evening.

AFTER EVERY MEAL

WRIGLEY'S NIPS

It's a DOUBLE treat —Peppermint Jacket over Peppermint gum

10 for 5c

Candy jacket just "melts in your mouth" then you get the delectable gum center.

And with Wrigley's three old standbys also affording friendly aid to teeth, throat, breath, appetite and digestion.

Soothing, thirst-quenching. Making the next cigar taste better.

C17

AFTER EVERY MEAL

Headaches

Are Usually Due to Constipation

When you are constipated, there is not enough lubricant produced by your system to keep the food waste soft. Doctors prescribe Nujol because its action is so close to this natural lubricant.

Nujol is a lubricant—not a medicine or laxative—so cannot gripe. Try it today.

Nujol

This is Beaver Board time

Beaver Board is more popular this spring than ever before. Because a lot of long-postponed repairing and remodeling work is being done. And genuine Beaver Board is a wonderfully economical and satisfactory material for this sort of work, as well as for new interior construction.

Not only is Beaver Board exceedingly inexpensive, but the work of application is very simple. At most, there are only three steps to any Beaver Board job: (1) nail the big, flawless panels over old plaster or directly to joists and studding; (2) apply paint, if you want a decorated job; (3) add the finishing wood strip.

Walls and ceilings of Beaver Board cannot crack or fall. Because Beaver Board is real manufactured lumber, made from long, tough, white spruce fibers. Each panel is sized by the patented Sealtite process, which provides a perfect surface for painting and decoration.

Ask any carpenter or lumber dealer in town for an estimate on the Beaver Boarding you want to do. You'll be surprised at the low figures.

But insist upon having genuine Beaver Board with the Beaver Quality trade-mark on the back of every panel. That's the only way to be sure of the result.

Write for Samples and Booklet

THE BEAVER COMPANY, LIMITED

Administration Offices: Thorold, Ont., Buffalo, N.Y., London, Eng.

Eastern Sales Office: Thorold, Ontario
Western Sales Office: Winnipeg, Manitoba

Distributors and Dealers Everywhere

BEAVER BOARD

FOR BETTER WALLS & CEILINGS

ISLAND DISTRIBUTOR
Walter S. Fraser & Company, Limited
Phones 3 and 2361 Victoria, B.C. Wharf Street

LOCAL DEALER
Moore-Whittington Lumber Company, Limited
Bridge and Hillside Phone 2697

LOCAL DEALER
Drake Hardware Company
1418 Douglas Street Phone 1645

SOLD AND DISTRIBUTED BY
Wlliam N. O'Neil Company (Victoria), Limited
High-Grade Building Material
Phone 1137 113 Ladysmith Street

Gains 10½ Pounds in 22 Days!

Miss Byrne's Measurements

Taken before and after her 22 day test of Ironized Yeast

	Before	After
Weight	106 lbs.	115½ lbs.
Bust	29 in.	31½ in.
Calf	12 in.	13 in.
Arm	9¼ in.	10 in.
Neck	13¾ in.	12¾ in.

Ironized Yeast Brings Amazing Improvement in Movie Beauty

ANOTHER startling evidence of Ironized Yeast's value as a weight-builder! In a test conducted under the supervision of a physician, Miss Dorothy Byrne, pretty artist's model and movie beauty, gains 10½ pounds—in only 22 days! Miss Byrne's measurements, taken before and after the test, are given at the left.

A striking example—yet by no means an exceptional one. For it is not at all unusual for thin, nervous, overworked or run-down folks to gain five pounds and more on the *very first package of Ironized Yeast!*

Free

Mail coupon below for the amazing Three Day Free Trial Treatment of Ironized Yeast. Watch the results!

Results in Half the Usual Time!

The reason Ironized Yeast brings such amazing results is because it embodies a remarkable scientific process—called the process of Ironization—which enables yeast to bring its wonderful results in just *half* the usual time. This process helps to immediately convert the vital yeast elements into health and strength, thus enabling you to derive from yeast ALL of the wonderful benefits it holds for you.

Make This Amazing Free Test

If thin or run-down—or if troubled with pimples, blackheads or boils, mail coupon for the amazing Three Day Free Trial Treatment of Ironized Yeast. Then watch the results! Note how it immediately increases your appetite and how quickly you begin putting on good firm flesh. See how quickly pimples, etc., disappear and how your newly acquired "pep" makes hard work or play a pleasure. Try IRONIZED YEAST today! Mail coupon Now!

Free Trial Coupon

Harold F. Ritchie & Co., Ltd.
10 McCaul St., Toronto DEPT. 46

Please send me the famous THREE DAY FREE TRIAL TREATMENT of Ironized Yeast.

Name
Address
City Prov.

Only One Trial Package to a Family

Note:—IRONIZED YEAST is sold at all Drug Stores on our guarantee of complete satisfaction from the very first package or your money refunded.

Sole Representatives: HAROLD F. RITCHIE & CO., LTD., Toronto

Genuine BAYER Aspirin

WARNING! Say "Bayer" when you buy Aspirin. Unless you see the name "Bayer" on tablets, you are not getting Aspirin at all. Why take chances?

Accept only an "unbroken package" of "Bayer Tablets of Aspirin," which contains directions and dose worked out by physicians during 22 years and proved safe by millions for

Colds	Headache	Rheumatism
Toothache	Neuralgia	Neuritis
Earache	Lumbago	Pain, Pain

Handy "Bayer" boxes of 12 tablets—Also bottles of 24 and 100—Druggists.

Aspirin is the trade mark (registered in Canada) of Bayer Manufacture of Monoaceticacidester of Salicylicacid. While it is well known that Aspirin means Bayer manufacture, to assist the public against imitations, the Tablets of Bayer Company will be stamped with their general trade mark, the "Bayer Cross."

Always Delicious
Always Refreshing
"SALADA"
TEA
Sold in sealed aluminum packets only
Never in Bulk.
BLACK-GREEN-MIXED
B.5.

'FRISCO BOATS TO BE SWITCHED

Arrival of H. F. Alexander Will Disrupt the Present Sailing Schedule

With the advent of the steamer H. F. Alexander, in July, to the coastwise service, the schedule of the Admiral Line between Victoria and California ports will undergo radical changes that will give this port connections fully as frequent and considerably faster than it has had in the past. Particulars of the new running arrangements were received by the Victoria office of the Pacific Steamship Company yesterday.

By the new schedule San Francisco will be only thirty-five hours distant from Victoria on the southbound trip, with the H. F. Alexander furnishing a weekly service. Admiral liners on this route have in the past been taking two weeks to make the round trip. The big two-stacker now assigned to the run, however, with speed ranging from twenty-three to twenty-five knots, will make the Los Angeles and return voyage in one week, maintaining express speed at sea and remaining in port, both at the southern and northern terminals, only the very briefest period.

The southbound sailings from Victoria will be handled by the H. F. Alexander alone, the vessel leaving here every Tuesday at 9 p.m. Her first voyage from this port will be July 11.

The Ruth Alexander and the President, which have been giving Victoria a weekly connection with San Francisco, Los Angeles and San Diego for the past few months, will no longer call here outbound. Northbound, however, both ships will call here, while the H. F. Alexander will not. Between them they will furnish Victoria with a weekly service from as far south as San Diego, the vessels arriving here on alternate Thursdays. The H. F. Alexander will run through direct to Seattle from the South.

SUSPECT WHISKY HIDDEN ON TANKER

SAN FRANCISCO, May 29.—Following failure of prohibition agents to discover more than a dozen bottles of whisky concealed on the oil tanker La Placentia, moored at Oleum, following her voyage from Vancouver to San Pedro and then to San Francisco, Samuel F. Rutter yesterday summoned officers of the ship to his office for interrogation regarding what became of $12,000 worth of whisky reported to be on the ship when she left Canada.

The interview disclosed nothing. Rutter instructed his agents to remain on the ship until her big oil tanks have been emptied.

"I am convinced the whisky is still on board," Rutter stated yesterday. "It will probably be found sunk at the bottom of one of the big tanks."

PRESIDENT ARRIVES AFTER SPEEDY TRIP

Favored by exceptionally fine weather all the way up from San Francisco, the President, of the Admiral Line, made fast time from the California port and berthed here last night shortly after 6:30 o'clock. The vessel had a total of 109 passengers, many of whom landed here. Oranges and other California freight to the amount of 240 tons, was brought in by the President for discharge at this port, and it was 11 o'clock before she was ready to proceed to Seattle. Geo. Buck, assistant purser in the B.C. Coast Service, arrived on the vessel, returning from a vacation in the South.

LINERS WILL BE WELL EQUIPPED

Canadian Pacific Vessels to Have Medical Appliances and Nurses

QUEBEC, May 29.—Doctor J. J. Hummel, Medical Superintendent at Liverpool, of the Canadian Pacific steamships, who arrived in Quebec by the company's Empress of France, is at present in Quebec taking observation of the methods of the Government's immigration inspection, both medical and civil, at this point.

Speaking of the efficiency of the medical service on all Canadian Pacific steamers, Doctor Hummel said:

"The company is equipping all its passenger vessels with up-to-date operating theatres, capable of dealing with any emergency of a medical or surgical nature, which may arise while at sea. These theatres are fitted with high-pressure steamer sterilizers for instruments, dressings, special surgeons' wash basins, sinks and operating tables. A special maternity bed is carried. The medical staff includes in addition to a first-rate, duly qualified surgeon, two fully qualified nurses, a dispenser and a hospital attendant. General male and female hospitals and isolation hospitals for infectious disease are features and are fitted with swinging cots to minimize the motion of the beds in rough weather."

Saves Time - Saves Health
Here is a table drink made as quickly as you can pour hot water into the cup
INSTANT POSTUM
delights the taste, and causes none of the harm that often comes from tea and coffee.
"There's a Reason"

No more button bother!
REMARKABLE new idea in Underwear—no buttons. Better tailored, better fitting, cannot bind nor pull. Made in all sizes for men and boys and little boys. Cool athletic nainsook, soft-knitted balbriggan, or close-fitting elastic knit. Real comfort at last. Sold by all dealers everywhere.
WOODS UNDERWEAR COMPANY, Limited - TORONTO
HATCHWAY
NO BUTTON UNDERWEAR

CROSS ATLANTIC TO GRAND BANKS

French and Portuguese Fishing Vessels Are Making the Annual Excursion in Great Numbers

HALIFAX, N. S., May 29.—The European fishing fleets coming to take cod this season on the banks off the coast of Canada and Newfoundland, will, it is reported, be larger than in any year since the war. Many of the vessels of the French Metropolitan fleet are now on their way across the Atlantic, and they will be followed within a week or two by the Portuguese fleet.

The French fleet will number over a hundred sailing craft and thirty odd steam trawlers. In the six years preceding the war France sent across the Atlantic an average of 226 sailing vessels to the fishing, while the island of St. Pierre outfitted a local fleet averaging 43 sail. The number of steam trawlers crossing from France increased during the same six years from eight to twenty-five. Since the war the number of vessels crossing from France to fish on the Grand or Lesser banks have been:

	Sail	Steam
1919	65	44
1920	73	41
1921	96	26

While the number of steam trawlers shows a decline, the total tonnage of these craft has not been greatly decreased, as small trawlers have been replaced by larger craft. The island of St. Pierre, which some years ago owned a big fleet of sailing vessels suitable for bank fishing, has practically abandoned the old style of fishing, and now its people use motor boats and confine their efforts to shore fishing.

While the sailing craft of the French make St. Pierre their base of operation, the steam trawlers call frequently at North Sydney and Louisburg, N. S., for fuel and supplies. The favorite fishing ground of the French sail craft favor the vicinity of the Virgin Rock.

The Portuguese fishing fleet this year will probably number about sixty sail, an increase of 100 per cent since 1919. The Portuguese work only on the Grand bank, mostly north of the Virgin Rock.

Many of the Canadian fishing vessels are now returning from Quereau, Middle Ground, Sable Island and other lesser banks, and are fitting out for the midsummer trip to the Grand Banks, which is their principal trip.

COUGHLAN SHIP FOR DRYDOCKING

City of Victoria Due Early This Morning for Overhaul by Yarrows

The 8,000-ton steamer City of Victoria, owned and operated by the Coughlan interests of Vancouver, is due at Esquimalt this morning. The vessel is to enter drydock and will be floated into the basin at 7:30 a.m. Since her last voyage, which was to the Orient some months ago, the City of Victoria, together with her sister craft, the City of Vancouver and the Margaret Coughlan, has been tied up in False Creek, Vancouver. The docking of the steamer here today is an indication that freights are picking up, and that she will shortly be again at sea.

Yarrows, Limited, will do the work on the vessel, and will be engaged on the job about two days. She will be cleaned and painted, and will have some minor repairs made.

The tanker, El Lobo, in drydock for the past several days, was floated out yesterday morning and shifted to Yarrow's wharf. She will be at the yard, it is judged, until Wednesday night, there being a number of small repair jobs to do aboard her. From Esquimalt she will clear for sea and San Francisco.

CANNOT BUILD TWO DOCKS, SAYS DR. KING

VANCOUVER, May 29.—W. E. Payne, secretary of the Board of Trade, received a letter this morning from Hon. Dr. J. H. King, Minister of Public Works, in reply to the telegram sent the board in regard to the drydock here. The Minister stated in his letter that he had already indicated the reasons why the government could not undertake the construction of two drydocks on the Pacific Coast at the present time.

"I need only add," Dr. King continued "that the Government fully realizes the importance of the port of Vancouver and its needs and having this in view it is my intention to visit British Columbia as soon after the conclusion of the present parliament as circumstances will permit when I shall be glad to confer with your executive with regard not only to the drydock but other matters of general interest."

ASIA BRINGING NEW JAPANESE TEA CROP

The tea season has opened in Japan, and the Empress of Asia, due in port this week-end, is bringing in one of the first shipments to be sent across the Pacific this Summer. The Asia called at Shimidzu this voyage to pick up this cargo. Others of the Empresses may be making the same visit later in the season for the same purpose.

The N.Y.K. freighter Tokiwa Maru, which passed up to the Mainland early last week, brought the first tea of the Summer from Japan. The movement this year is expected to be heavier than last, when the total exports to Canada and the United States amounted to 25,000 tons. The conference rate on tea, last year $7, is this Summer $1 lower.

LOADS MILLION FEET OF ALBERNI TIMBER

PORT ALBERNI, May 29. — The C.G.M.M. steamer Canadian Britisher, having completed loading a million feet of lumber at the Alberni Pacific Lumber Company's plant for the Orient, left on Saturday morning.

The Government patrol boat Thiepval has returned to port after taking some Government officials on an inspection trip up the Coast.

NAVAL BRIGADE BOYS PLACED ON GIVENCHY

Three boys of the Victoria branch of the Boys' Naval Brigade, E. Tucker, H. Gough and R. Shortreed, have been placed on the Government patrol boat Givenchy for the Summer months. The Givenchy is engaged patrolling the West Coast of Vancouver Island.

SHIPPING INFORMATION

Wireless Report

8 p.m. Positions May 28th

Frank C. Drum for San Francisco, 307 miles from Seattle; Prince Albert for Astoria, abeam Estevan Point; Nile for San Francisco, 130 miles from Flattery; Canadian Farmer for San Pedro, 1008 miles from San Pedro; Oridono Maru for Yokohama, 150 miles from Estevan Point; Arabia Maru, 51.20 N. 139.49 W, outbound; Horaisan Maru for San Francisco, 800 miles from Estevan Point; Queen for Ketchikan, abeam Swanson Bay; Bessie Dollar for San Francisco, 184 miles from San Francisco; Harold Dollar, 1283 miles from Flattery, outbound; President Madison for Yokohama, 520 miles from Seattle; Admiral Watson at Petersburg, southbound; Makura for Victoria via Honolulu, 5.55 south 173.29 west.

Noon Shipping, May 29th

10:45 a.m. Kaikyu Maru for Gray's Harbor, 150 miles south of Estevan; Camosun in Queen Charlotte Sound, southbound; 10:00 a.m. Prince Rupert entering; Milbank Sound, southbound; 10:05 a.m. Princess Beatrice, passed out southbound; 10:15 a.m. Prince John left Skidegate, southbound.

Steamer Movements

VANCOUVER, May 29.—Arrived: Selma City, New York; Proteslaus, Orient; Canadian Importer, Japan; Canadian Freighter, Japan; Cardiganshire, United Kingdom; Andrea Luckenbach, Agwistar, Cuba. Sailed: Tokiwa Maru, Orient.

PORTLAND, May 29.—Arrived: Benrines, Yokohama; F. J. Luckenbach, New York and way ports; Sinaloa, Tacoma; Iowan, New York, via Puget Sound; Forest King, San Francisco. Sailed: Rose City, San Francisco; Cecilo, West Port, San Pedro.

SEATTLE, May 29.—Arrived: Siberian Prince, Tacoma; Mukilteo, San Francisco; Himalaya Maru, Kobe; Admiral Sebree, Point Wells. Sailed: Admiral Sebree, Anchorage; Hollywood, Sydney.

PETERSBURG, May 29.—Sailed: Admiral Watson, southbound.

KETCHIKAN, May 29.—Sailed: Queen, Northbound.

BELLINGHAM, May 28.—Arrived: Admiral Schley, Seattle. May 29.—Siberian Prince, Seattle; Pleiades, Seattle. Sailed: Admiral Schley, Seattle.

TACOMA, May 29.—Arrived: Himalaya Maru, Yokohama. Sailed: Pleiades, Mobile via Bellingham; Griffco, Port Armstrong via ports; Mexican, New York.

TIDES AT VICTORIA
May 1922

Day	Time	Ht	Time	Ht	Time	Ht	Time	Ht
	H. M.	Ft.	H. M.	Ft.	H. M.	Ft.	H. M.	Ft.
1	..	..	3:04	4.3	..	..	12:16	1.6
2	..	..	..	..	3:30	4.3	13:00	1.7
3	..	..	1:46	7.3	4:24	7.0	15:37	1.9
4	..	..	4:52	7.0	5:26	7.3	14:50	2.5
5	..	..	4:52	6.4	6:04	8.0	15:45	3.1
6	..	..	5:19	6.0	6:38	8.6	16:35	3.8
7	..	..	6:10	4.7	11:45	2.4	17:30	4.5
8	..	..	0:03	8.3	7:04	3.7	12:00	5.5
9	..	..	0:30	8.7	7:49	2.7	12:31	6.3
10	..	..	1:07	8.9	8:32	1.9	13:01	7.1
11	..	..	1:34	9.0	9:14	1.4	17:32	7.8
12	..	..	2:01	8.9	9:53	1.0	18:15	8.3
13	..	..	2:31	8.9	10:39	1.0	0:00	7.7
14	..	..	2:43	8.5	11:22	1.2	0:18	7.6
15	..	..	..	..	3:46	3.2	12:00	1.0
16	..	..	0:45	7.5	3:10	7.7	12:51	2.1
17	..	..	..	..	..	..	13:37	3.7
18	..	..	..	..	..	..	14:24	5.3
19	..	..	..	..	..	..	15:13	4.0
20	..	..	7:32	5.2	10:30	5.5	13:01	4.3
21	..	..	7:13	4.7	11:36	5.0	10:51	5.2
22	..	..	..	..	7:24	4.1	15:12	5.9
23	..	..	0:04	6.3	7:41	3.5	16:30	6.8
24	..	..	0:30	5.4	8:06	2.9	..	..
25	..	..	0:54	2.5	8:30	2.1	..	..
26	..	..	1:14	2.6	9:00	1.5	..	..
27	..	..	1:29	0.7	9:44	1.0	..	..
28	..	..	1:45	2.7	10:22	0.3	..	..
29	..	..	2:07	2.7	11:04	0.0	10:46	7.3
30	..	..	0:39	7.5	11:43	1.0	11:12	7.7
31	..	..	0:30	7.3	3:33	7.9	12:36	1.4

The Time used is Pacific standard for the 120th Meridian west. It is counted from 0 to 24 hours, from midnight to midnight. The figures for height serve to distinguish High Water from Low Water. Where blanks occur in the tables, the tide rises or falls continuously during two successive tidal periods without turning.

The Height is in feet and tenths of a foot, above the average level of Lower Low Water.

Esquimalt—To find the depth of water on the sill of the drydock at any tide, add 19.0 feet to the height of High Water as above given.

SUNRISE AND SUNSET

Time of sunrise and sunset (Pacific standard Time), at Victoria, B.C., for the month of May, 1922:

Day	Sunrise	Sunset	Day	Sunrise	Sunset
1	4:55	19:25	16	4:34	19:45
2	4:53	19:26	17	4:31	19:47
3	4:51	19:28	18	4:30	19:48
4	4:50	19:29	19	4:29	19:49
5	4:48	19:30	20	4:27	19:51
6	4:47	19:32	21	4:26	19:52
7	4:45	19:33	22	4:25	19:54
8	4:44	19:34	23	4:24	19:55
9	4:42	19:36	24	4:22	19:57
10	4:41	19:37	25	4:22	19:58
11	4:40	19:38	26	4:21	19:59
12	4:39	19:40	27	4:21	20:00
13	4:37	19:41	28	4:20	20:01
14	4:36	19:43	29	4:19	20:02
15	4:34	19:44	30	4:18	20:03
16	4:33	19:45	31	4:17	20:04

The Meteorological Observatory, Gonzales Heights, Victoria, B.C.

TRANSPACIFIC MAILS
May, 1922

China and Japan

Iyo Maru—Mails close May 3, 3 p.m.; due at Yokohama, May 19, Shanghai, May 30, Hongkong, June 2.

Taiyhylus—Mails close May 4, 3 a.m.; due at Yokohama May 31, Hongkong, June 1.

Alabama Maru—Mails close May 4, 5 p.m.; due at Yokohama May 23, Shanghai June 3, Hongkong, June 13.

Wenatchee—Mails close May 13, 5 p.m.; due at Yokohama May 25, Shanghai May 30, Hongkong June 3.

Empress of Russia—Mails close May 13, p.m.; due at Yokohama May 30, Shanghai June 3, Hongkong June 9.

Bay State—Mails close May 27, 5 p.m.; due at Yokohama June 9, Shanghai June 13, Hongkong June 17.

Australia and New Zealand

Ventura (Australia only)—Mails close May 16, 5 p.m., via San Francisco.

Niagara—Mails close May 20, 10 a.m., direct.

Marama—Mails close May 26, 3 p.m., via San Francisco.

Honolulu

May 4, 7, 8, 10, 12, 13, 14, 21, 27 and 28, 3 p.m.

May 29, 10 a.m. direct.

Above times are Victoria, daylight saving.

WAS TROUBLED WITH HER LIVER
For Over Four Months
When the liver becomes slow, sluggish and torpid it is not working properly and does not supply sufficient bile to thoroughly act on the bowels and carry off the waste products of the system, hence the bowels become clogged up, the bile gets into the blood, constipation sets in and liver troubles follow, among which are sick or bilious headaches, heartburn, water brash, jaundice, floating specks before the eyes, pain under the right shoulder, coated tongue, bad breath, yellow eyes, etc.
MILLBURN'S LAXA-LIVER PILLS
quickly remove the secretions, clear away the effete and waste matter by acting directly on the liver, and making the bile pass through the bowels instead of allowing it to get into the blood.
Mrs. Alice Mehill, Napanee, Ont., writes:—"I was very badly run down for over four months. I tried several remedies, but got no relief. One day my husband brought me home a vial of Milburn's Laxa-Liver Pills, and before I had used half of it I was much better. I only used two vials and I am a different person today.
"I can safely recommend Laxa-Liver Pills to anyone troubled with liver trouble."
Price 25c a vial at all dealers, or mailed direct on receipt of price by The T. Milburn Co., Limited, Toronto, Ont.
(Advt.)

SAILORS KILLED WHEN SHIPS HIT

British Freighter Welsh Prince Sunk in the Columbia River by Steamer Iowan—Seven Dead and Three Injured

PORTLAND, Ore., May 29.—Seven sailors were killed and three firemen were injured in the collision last night in the Columbia River off Altoonah, Wash., between the steamers Welsh Prince and Iowan, according to information available early today at the naval radio station at Northhead.

The Iowan was reported to be on her way up the Columbia River early this morning under her own steam.

The sailors who were killed were asleep in the forecastle of the Welsh Prince when the collision occurred at 10:45 last night. The Welsh Prince, which was bound down the river from Portland, having left here yesterday, collided with the Iowan, which was en route up the river. The Welsh Prince went down by the head, and early today thirty feet of her stern was reported sticking out of the water.

Radio messages from the Iowan gave the first news of the accident, and the tug Oneta was sent from Astoria to give assistance. Three injured men were put aboard the tug and taken to Astoria. Two were reported severely cut and bruised and a third man less seriously hurt. The coroner of Clatsop County left Astoria today to search for the bodies of the dead seamen.

At the point where the collision occurred the channel runs close along shore after making a sharp turn from the Oregon to the Washington side. An east wind yesterday blew a dense screen of smoke along the river from a forest fire, and marine man here think this must have contributed to the accident.

List of Dead

The men killed in the collision are J. Blake, Portland, C. M. Jensen, able seaman, Pendera, Denmark, Joel Burkwalter, Portland, Ore., W. E. Stokey, able seaman, Portland; J. C. Clark, Blanton-on-Tyne, England, H. Ward, Bristol, England, Knute Yenstad, Portland.

The Welsh Prince, of the Furness-Withey Line, left here for the Far East with a full cargo of lumber. The steamer Iowan, of the American-Hawaiian Line, was due here this morning from New York with 400 tons of freight. She was booked to depart for Europe with a cargo of wheat, flour and 200,000 feet of lumber.

The Welsh Prince is a 2,322-ton iron screw ship operated by Sully & Company out of Bridgewater England. She was built in Bristol, England, in 1871, by Sotheriand Company. The Iowan is one of the large boats operated by the American-Hawaiian Steamship Company. She is a steel screw steamer of 6,457 tons, built at Sparrows Point, Maryland, by the Maryland Steel Company, in 1919. Her home port is New York City.

A. R. Pearson was pilot on the Iowan and Ed. Sullivan pilot of the Welsh Prince, according to the local office of the Columbia River Pilots' Association. Both are veteran pilots on the Columbia River.

The bodies of the men killed were still in the forecastle of the Welsh Prince at 9 o'clock this morning, and Captain F. M. Sv at, harbor master at Astoria, said they could not be removed until workmen borad through the steel plates of the vessal from the outside. He dispatched a tug with a crew to attempt to piece the hull to recover the victims.

A fire which started on the Welsh Prince last night was not due to a boiler explosion, according to Captain Sweet, but was a small blaze in the lumber cargo and was extinguished within a short time.

The Welsh Prince probably will be raised, according to Captain Sweet, and her cargo salvaged. However, he said, this could not be determined until after a survey of the wreck, which would be made this afternoon.

April Fishing

OTTAWA, May 29.—The total quantity of sea fish landed on the Atlantic and Pacific coasts during the month of April was 251,333 cwts. valued at $1,121,445, compared with 144,433 cwts. valued at $1,006,673 landed in the same period last year. The increase in landings was chiefly due to the large catch made by the Lunenburg fleet.

On the Pacific coast the catches of halibut and herrings were slightly greater and salmon less than those in April, 1921.

Five fishermen on the Atlantic coast lost their lives during the month.

Tanker Coming North

The tanker La Brea left Los Angeles for Vancouver, May 26, with a cargo of fuel oil, and is due for a pilot this week.

Going to Comox

The steamer Wythville is due at William Head quarantine station about June 1, en route to Comox for bunkers.

SORE HEALED

Committee Straightens Out Trouble in Vancouver Liberal Women's Organization

All is again harmony within the ranks of the women Liberals of Vancouver, whose recent internecine warfare resulted in a number of members, who were expelled, starting up another party body. A solution to the trouble was sought by the party heads and an arbitration committee was named, composed of Mr. M. A. Macdonald, K.C., former Attorney-General, representing one group of the women; Mr. Brenton S. Brown, the other group, and General V. W. Odlum as chairman.

The committee has submitted its report, which finds the women who were expelled are still members in good standing in the Women's Liberal Association and that the election of officers held during their absence should be held as valid. It also recommends that the women's association hold its annual meeting in October, the same as other branches of the city association.

VIOLENT GOLD FEVER IN NEW SOUTH WALES

LONDON, May 29.—The gold fever is widespread as a result of the gold discovery in Canbelego, near Cobar, and in Lucknow township, near Orange, in the west of New South Wales, says a Reuter cable from Melbourne, Australia.

A portion of the main street in Canbelego township has been pegged out, and intense excitement has followed the finding of stones in a street gutter showing signs of gold.

In the wild rush for claims prospectors have pegged out several shops, and the Roman Catholic presbytery has been pegged out.

DUNKIRK, France, May 29.—The Church of St. John the Baptist, dating from the Fifteenth Century, was completely destroyed by fire yesterday. A large number of oil paintings and other objects of art, the value of which has not been determined, were lost.

Go East Through the Canadian Pacific Rockies
Summer Excursions
To Points in
EASTERN CANADA
AND
UNITED STATES
May 25 to August 31
Alberta and British Columbia
June 1 to September 30
Final Return Limit October 31, 1922
Optional Routes Stopovers
Full particulars from any agent of the
CANADIAN PACIFIC RAILWAY

VISIT ANACORTES
Travel to the Mainland by the Victoria-Anacortes Ferry Route. The most delightful and inexpensive Summer trip on the Coast. All among the islands and the inland waters of the San Juan Archipelago.
A 45-miles drive through the lovely Saanich Peninsula, and a day on the water, the round trip costing all included, only $3.00.
Stages leave Victoria for Sidney at 8 a.m. and 3 p.m. (Victoria time), connecting with the ferries. Fare by stage 50 cents each way.
Ferries leave Sidney for the Mainland at 7 a.m. and 2 p.m. daily (standard time, or one hour later than Victoria time).

Passenger Fare, one way	$1.00
Motor Cars, 3,000 lbs. or less, one way	$4.00
Round trip	$6.00
Over 3,000 lbs., one way	$5.00
Round trip	$8.00

Canadian Pacific Railway
B. C. COAST SERVICE
VANCOUVER—At 2.15 p.m. and 11.45 p.m. Daily.
SEATTLE—At 4.30 p.m. Daily.
ALASKA ROUTE—From Vancouver May 10th, 20th, 31st, at 9.00 p.m.
OCEAN FALLS—Prince Rupert Route, from Vancouver every Wednesday at 9.00 p.m.
POWELL RIVER-UNION BAY-COMOX ROUTE—From Vancouver every Tuesday and Saturday at 11.45 p.m.
UNION BAY-COMOX-POWELL RIVER ROUTE—From Vancouver every Thursday at 8.30 a.m.
WEST COAST VANCOUVER ISLAND ROUTE—From Victoria on the 1st, 10th, 20th each month at 11.00 p.m.
GULF ISLAND ROUTE—Leaves Wharf, Belleville Street, Mondays, Wednesdays, Thursdays and Saturdays at 7.00 a.m.
Apply to Any Agent Canadian Pacific Railway

Australia
OCEANIC STEAMSHIP CO.
Splendid American S.S. SONOMA, VENTURA, 10,000-ton Lloyd's A1 register—Delightful service Sydney Short Line—Samoa—Honolulu—Quickest passage—Lowest Rates—Pacific tour, $135, 1st class. Ventura sails May 16, Sonoma sails June 13. Oceanic S.S. Co., Oceanic Bldg., 2 Pine St., San Francisco.

E. & N. Railway
Commencing Sunday, June 4
And Every Sunday Thereafter
The afternoon train to Victoria will be delayed two hours, and will leave Wellington at 5:25 p.m. instead of 3:25 p.m., arriving Victoria 7.40 p.m.
L. D. CHETHAM,
District Passenger Agent.

TRAVEL WATER
ADMIRAL LINE
CALIFORNIA SAILINGS
From Victoria.
SS. PRESIDENT
June 2, 5 P.M.
SS. RUTH ALEXANDER
June 9, 5 P.M.
Special Round Trip Excursion Fares
For full information apply to
Pacific Steamship Co.
901 Government St.
Phone 48

Union SS. Co. of B. C., Ltd.
Regular sailings from Vancouver to all East Coast and Mainland Points, Logging Camps and Canneries as far as Prince Rupert and Alyce.
For detailed information apply:
GEORGE McGREGOR, Agent
Telephone 1875 No. 1 Belmont House

Pleasure Boat Safe

PENSACOLA, Fla., May 29.—The pleasure boat Swan, with about fifty persons on board, missing throughout the night, reached her dock here today with all hands aboard safe. The vessel ran into a gulf storm late yesterday, but tied up on the other side of the bay until it was safe to proceed back to Pensacola.

Book your SUMMER PASSAGE on the "REGINA"
The new White Star-Dominion 16,500 ton, triple screw turbine steamer, carrying cabin and third-class passengers only from Montreal, via Quebec and the St. Lawrence Route, to Liverpool.
The "Regina" and her sister ship "Doric" are the last word in ocean comfort.
All staterooms and public rooms appeal to the requirements of the luxury-loving voyager.
Book your passage to-day on the new
REGINA May 18, June 10, July 8
Return Reservations Guaranteed
A White Star-Dominion Line Steamer Sails Every Saturday
White Star-Dominion Line
C. P. Sargent, 619 Second Ave., Seattle; or Local Agents

CANADIAN PACIFIC STEAMSHIPS LIMITED
TO EUROPE
MAKE RESERVATIONS NOW
QUEBEC—CHERBOURG—SOUTHAMPTON—HAMBURG
June 13, July 11, Aug. 8, Empress of France
June 27, July 25, Aug. 22 Empress of Scotland
MONTREAL-SOUTHAMPTON-ANTWERP
June 7, July 5, Aug. 2 .....Minnedosa
June 10 .....Scandinavian
June 21, July 19, Aug. 16 .....Metis
MONTREAL TO LIVERPOOL
June 13, July 11, Aug. 11.....Montrose
June 20, July 18, Aug. 15 .....Montcalm
MONTREAL TO GLASGOW
June 17, July 15, Aug. 13.....Tunisian
June 24, July 22, Aug. 19 .....Corsican
July 1, July 29, Aug. 26 .....Metagama
Aug 5 .....Scotian
QUEBEC TO LIVERPOOL
June 23, July 18, Aug. 15, Empress of Britain
July 5 ..... Empress of India
MONTREAL TO NAPLES, GENOA
June 22 .....Montreal
MONTREAL-SOUTHAMPTON-GLASGOW
July 3 .....Scotian
ST. JOHN—BOSTON—HAVANA—KINGSTON
June 17, July 15, Aug. 12 .....Sicilian
Apply to Agents everywhere, or J. E. FORSYTH, General Agent, C.P.R. Station, Vancouver, Telephone Seymour 2026
CANADIAN PACIFIC RAILWAY
Traffic Agent

Canadian Pacific Railway
B. C. Coast Service
One-Day Trips TO GULF ISLANDS BY SS. Island Princess
Every Wednesday and Saturday at 8 A.M. (City Time)
Fare, $2.00

Presentation Today
:-: 3 :-:
GREAT STAR FEATURES
HAROLD LLOYD
—IN—
"A Sailor-Made Man"
Unquestionably the Laugh Sensation of the season
Wanda Hawley
—IN—
"The Truthful Liar"
LEONIDOFF and ROGGIE
Late of the Russian Imperial Ballet in
"Dances of Yesterday"
Capitol Orchestra—Selection "Iolanthe"
Capitol News and Topics
Usual Prices

VARIETY
TODAY
A British-Made Picture
"THE BONNIE BRIER BUSH"
A beautiful screen version of Ian MacLaren's famous story, read and loved by millions.
Note: Remember this is Grand Review Week. Two more wonderful productions coming.
"HUMORESQUE"
Wednesday and Thursday
"THE SHEIK"
Friday and Saturday
Usual Prices:
Children, 10c; Adults, 20c

DOMINION
Another Smashing Rex Ingram Production
"Turn to the Right"
Great Comedy Melodrama showing the most thrilling horse race scene on the screen
Comedy—Review—Scenic
Usual Prices

ROYAL—Today
Children, 10¢; Adults, 20¢
Presents
Jackie Coogan
in
"MY BOY"
The boy wonder of the film world—the loveable little chap who has won the hearts of every person in the country through his work in "The Kid" and "Peck's Bad Boy."
Take our advice and don't miss "My Boy." It is one picture in a thousand.

PRINCESS
Commencing Wednesday
Her Husband's Wife
Laughs—Roars—Screams
Phone 2801 for seats

COLUMBIA
TODAY
Dustin Farnum
IN
"THE DEVIL WITHIN"
A remarkable sea tale wherein a sea captain awakens to the enormity of his folly and brutality and pays in full.
Also "WINNERS OF THE WEST"
And a Two-Real Comedy
"Seeing Is Believing"
Prices: Children, 5c, Adults, 20c

At the Playhouses

VARIETY THEATRE One need not be a Scot to enjoy "The Bonnie Briar Bush," the latest Paramount picture produced in England, which will be a feature at the Variety Theatre today for the last time. The story, based on Ian MacLaren's famous novel, "Beside the Bonnie Brier Bush," is one of universal appeal, and representatives of every civilized nation will find it sweet and wholesome. Donald Crisp, the producer, plays the important role of the stern, rigid elder of the "kirk," whose sternness all but provokes a tragedy in his own home. Mary Glynne, popular with American motion picture fans, has the part of Flora, his daughter. The cast is one of unusual excellence and includes, among others, Alec Fraser, Jack East, Jerrold Robertshaw, Mrs. Hayden Coffin, Humberston Wright, Dorothy Fane, Lauchorne Burton and other screen artists. The principal scenes were photographed in Scotland and are most beautiful. The production is massive and many of the situations are dramatic and sympathetic.

DOMINION THEATRE Lydia Knott plays the mother, Ma Bascom, in the Rex Ingram production for Metro of "Turn to the Right," the photoplay from the John Golden stage success by Winchell Smith and John E. Hazzard, now showing at the Dominion Theatre. This is Miss Knott's third appearance in maternal roles for Metro. She was seen in the cast supporting Alice Lake in "Should a Women Tell?" and the same star's newest screen play, "The Infamous Miss Revell." Miss Knott's characterizations of mothers in several Charles Ray pictures, and her portrayal of the title role of "Mrs. Wiggs of the Cabbage Patch" on the stage have won her a wide popularity on the screen. A quarter of a century ago she was a leading woman on the stage, creating the role of Lygia in "Quo Vadis."

ROYAL VICTORIA If "My Boy," Jackie Coogan's newest starring vehicle, which began a six day engagement at the Royal Victoria Theatre yesterday, doesn't break the attendance and box office records at that house we are a poor prophet. It is a constant delight to watch this little histrionic genius at work. He registers all the emotions, from grave to gay, with a punch that pulls at the heartstrings of the spectator, no matter how young or old, whether naive or blase. Jackie is a touching little figure as the little immigrant who lands in New York, an orphan, his father having died in France and his mother being a victim of disease on board the ship which was bringing them to the land of promise. Through mistake Jackie gets mixed up with a family of eight children and thus through the clutches of the immigration authorities, who were ready to deport him. Homeless and hungry, yet cheerful and optimistic, Jackie follows a crusty old sea captain to his humble home. By his loveable personality and his willingness to help in the household duties, Jackie wins his way into the stony heart of the old salt. Adventures in plenty make Jackie's life one of excitement and devoid of monotony, and eventually he finds a happy home and luxurious surroundings.

CAPITOL THEATRE Harold Lloyd is said to be a Grand Gob of Joy in "A Sailor-Made Man," his new Associated Exhibitors feature comedy in four reels now playing at the Capitol Theatre. Introduced as a gilded youth bored by his own society, he becomes one of Uncle Sam's sons and wears a middy, flappy trousers and a peanut hat. For the first time he learns the meaning of discipline and rules. The U.S.S. Frederick was used for the battleship scenes, and it is there that much of the action and the funny stunts take place. But, when they land at Kairpura-Bhandanna and he meets again his sweetheart, and she is kidnapped by a bold Maharajah,—oh, boy, but things get lively! Camping out is not always quite what it's cracked up to be. Just ask Wanda Hawley, star in "The Truthful Liar," a Realart picture for Famous Players-Lasky, which is now being shown at the Capitol Theatre. For the beautiful camping scenes, and the camera "shots" about the hydro-electric plant, the company went into the high Sierras, undergoing many discomforts and hardships. It was necessary to make a cold, tiresome night drive to a junction, from which a train left at daybreak for their destination. At the junction, they found a mining-camp hotel with the most primitive accommodations. In the picture Miss Hawley has to manifest a decided distaste for "roughing it" in the mountains. But you'll probably never know how easy it was for her to "feel" that scene!

PRINCESS THEATRE Commencing tomorrow night, the stock company at the Princess Theatre will offer another delightful musical comedy when "Her Husband's Wife" is underlined. This comedy, which has been set to music, was first produced by Henry Miller, and furnished that well known actor with a great success. Its story, which has been sketched in these columns, is extremely funny, being filled with bright lines and side-splitting situations. Many musical numbers of the whistling variety have been introduced, so that altogether it should prove fine hot weather entertainment. The chorus has met with some changes since last seen that will work out to advantage, as Dot Mullaly has been added, and as her dancing and singing has already created an impression here, her advent with the company will meet with favor. Seven big musical numbers will be introduced, with the girls in nifty costumes.

COLUMBIA THEATRE Dustin Farnum, who is at the Columbia Theatre today in his Fox production "The Devil Within," is a most ardent lover of the sea, and is quite as much at home on the bounding wave as he is on terra firma. As he always has his "sea legs" on, he is naturally a bit impatient when any member of his company holds up the filming of a sea story by an attack of seasickness—as was the case in making "The Devil Within." Dustin Farnum, however, is blessed with a very sympathetic nature, and while he may be impatient at delay, he never blames the unfortunate person who pays tribute to Neptune, but always tenders "first aid to the injured."

AMUSEMENTS

The Screen

Capitol—Harold Lloyd in "A Sailor-Made Man."

Columbia—Dustin Farnum in "The Devil Within."

Dominion—A Rex Ingram Production, "Turn to the Right."

Royal Victoria—Jackie Coogan in "My Boy."

Variety—Ian MacLaren's Scotch classic in pictures, "Beside the Bonnie Brier Bush."

The Stage

Princess—"Her Husband's Wife," musical comedy, engagement opens Wednesday night.

WESLEY BARRY IN "SCHOOL DAYS" COMES TO DOMINION SOON

The youth of today may never feel the thrill of discovering the secret in the hollow tree stump, but Wesley Barry, the freckle-faced idol of the screen, in his latest starring vehicle, Gus Edwards' "School Days," sponsored by Warner Brothers, which will be the feature attraction at the Dominion Theatre all next week, admits that he hasn't as yet unearthed the secret.

Despite the fact that Wesley is said to be tutored by a private teacher, after studio hours, his latest portrayal embodies all the pranks, the disappointments and the glory of the untamable, irresponsible heart of boyhood. The appeal of the picture is attributed to the fact that every human being has at some time or other gone through the primary stages of school.

As Speck Brown, the carefree small town youngster, Wes meets a wealthy uncle who persuades him to acquire an education under the tutorship of a private teacher in the East. Speck mingles with the wealthy juvenile set, but finds the life devoid of thrills, although he tries his darnest to create a rumpus among the younger elite. The many trials that beset him in his desire to interest several financiers in a clothes pin invention, perfected by his old friend Leff, an eccentric small town man, and to be a social light in his new surroundings, bring the realization that the old swimmin' hole and his dog and little sweetheart are the only things worth while for him.

BEAVER LAKE IS BOYS' CAMP SITE

Local Y.M.C.A. Will Open Summer Camp July 3—Fine Programme

The boys of the city of Victoria will have an opportunity to enjoy one of the best health and character developing pleasures within their reach this Summer at the Beaver Lake Summer camp of the Young Men's Christian Association, which will be opened immediately after the closing of the city schools for the Summer vacation.

The local Y.M.C.A. has conducted boys' camp each Summer for ten years and has gained the confidence of the parents by its programme of careful supervision over the youngsters entrusted to it. The Summer camp has solved the problem of what to do about the boy's vacation in many homes and it is expected that this year there will be a larger number of campers taking advantage of the Beaver Lake institution than any previous year.

The site of the camp at Beaver Lake is an ideal one, being convenient to the city, and yet having all the conditions desirable for camping. The equipment has been improved this year and the Victoria youngsters will now have one of the best camps in Western Canada. Last Summer nearly 200 boys attended the camp and had the experience of their lives.

Camp Equipment

The camp equipment includes a fine pavilion for the campers use in rainy weather. In this pavilion is a large granite fireplace around which camp-fire stories and entertainments may be enjoyed in the evenings. It also provides a large and suitable diningroom. The boys sleep in 12 x 14 tents which are fitted with board floors. There is a twenty-foot diving tower at the water side and a wharf with spring boards for diving also.

The activities that are arranged for are many and varied. Every day is full of clean, wholesome fun, with the object of developing the boys on all sides of their nature. Baseball, swimming, water polo, boating, field sports, volley ball, hikes, competitions, Bible study, lantern lectures, camp-fire stunts, show nights, Sunday services, all have their place on the programme. The instruction given the boys will include woodcraft, nature study, swimming, athletics, first aid, camp craft, handling of boats, and many other things.

Everything possible is done to look after the health and safety of the boys and the camp director, Mr. Harold Cross, keeps a firm hand on the affairs of the junior settlement. The camp particularly welcomes the visits of parents and friends of the boys there every Saturday afternoon. Tea is provided for visitors.

The camp will be open from July 3 to August 7, and boys from the age of 10 to 17 years have their special times for occupation.

BEECHAM'S PILLS
Safest and best family medicine

LESSON # 5
DOCTORS, LAWYERS, BUTCHERS, BAKERS, PLUMBERS, SALESMEN, UNDERTAKERS,
It matters not WHAT LINE you're in,
UPON YOUR FACE There'll Be A GRIN.
WHEN you see
Wesley Barry in
"SCHOOL DAYS"
DOMINION NEXT WEEK

First Congregational Church
FIFTH ANNUAL SPRING CONCERT
Tuesday, May 30th, at 8:15 P.M.
Cowen's Cantata Entitled **"ST. JOHN'S EVE"**
SOLOISTS—Mrs. A. W. Stokes, Soprano; Miss B. V. Edwards, Contralto; Mr. George Guy, Tenor; Mr. Kenneth Angus, Baritone; Mr. Drury Pryce, Violinist.
Admission Free Collection

EXTEND THANKS TO LECTURERS

Directors and Officers of Jubilee Training School Express Gratitude

The board of directors and officers of the Training School at the Royal Jubilee Hospital desire to extend their thanks to the lecturers who have so efficiently rendered their services to the institute by addressing the members of the graduating class throughout the past year: Dr. H. J. Watson, children's diseases and infant feeding; Dr. George Hall, surgery; Dr. H. E. Ridewood, abdominal surgery; Dr. J. F. Grant, anatomy; Dr. W. T. Walker, pathology, bacteriology and pathological anatomy; Dr. D. M. Baillie, medicine; Dr. S. M. Bryant, surgical technique; Dr. F. Leeder, obstetrics and care of the infant; Dr. Llewellyn Jones, bandaging; Dr. Charles Duck, physiology; Dr. J. W. Lennox, materia medica; Dr. A. E. McMicking, gynecology; Dr. A. G. Price, infectious diseases; Dr. Howard Miller, mental diseases; Dr. M. J. Keys, eye, ear, nose and throat; Dr. E. Hassll, ethics; Dr. L. K. Poynts, radiology; Mr. W. Hall, druggist, solutions and percentages; Mrs. W. W. Brantzen, graduate McGill School of Physical Education, massage; Miss Baker, graduate of Worcester, Mass., and Toronto General Hospital, dietetics; Miss I. Gragory-Allan, graduate of New York Hospital, instructress; and the Supervisors, who have carefully instructed the nurses in their different departments.

ASK CITY TO FIND MATE FOR JERUSHA

ADMIRERS PITY HIS LONELY EXISTENCE—COUNCIL TO ACT

He Is the Only One of His Species Here, But Distinction Offers Small Comfort

There is no other creature on Vancouver Island just like Jerusha, who lives at Beacon Hill.

Being the only member of his species may be a proud distinction, but it is a lonely one, and if the Mayor and aldermen respond to a plea which reached City Hall yesterday, Jerusha, or "Jerry," as he has become familiarly known to his few friends, will soon have company.

"Jerry" is a Rocky Mountain goat. For a long time he has been admired as he has browsed under the trees of Beacon Hill and frisked about among somewhat strange and reluctant playmates such as peacocks and guinea hens.

Mr. Harold French, who lives at the Empress Hotel, has been one of Jerry's most ardent admirers, but recently his admiration turned to pity. He started to write letters to various authorities. The letter addressed to the City Council wasn't the first, but it tells the whole story. In part, the letter is as follows:

"In an enclosure in Beacon Hill Park dwells a forlorn and lonely specimen of the Rock Mountain goat. Allow me to remind you that the Good Book impresses on us the fact that it is not good to be alone. Wherefore I now humbly beg to lay before you the suggestion that a mate should be procured for this long-suffering creature.

Dominion May Help

"It occurred to me that we might turn to the Dominion authorities for help in this worthy project. Accordingly I wrote a letter to my friend Mr. J. B. Harkin, Commissioner of Canadian National Parks, at Ottawa, and suggested that his department donate or loan to the City of Victoria one female mountain goat from the small herd possessed by the Government at Banff National Park.

"I am in receipt of a letter from Mr. Harkin, in which he states that if the City of Victoria will make application to the department, requesting the donation of a mountain goat, he will, upon receipt of such application, be pleased to recommend that this request be acceded to."

Mr. French states that the only cost that would have to be met by the City is a matter of $25 for transportation. He says the Game Board would probably pay that under certain conditions and that he has conferred with officials of the Board.

Might Found Herd Here

"There is a strong wish on the part of the sportsmen of this Island to see the Rocky Mountain goat established in a wild state," says Mr. French in conclusion, "and it would be possible in the future, through the suggested arrangement, to derive from this pair of animals the nucleus of a wild herd, for these animals breed easily in captivity, and it would not be any extra trouble to maintain another specimen along with the one which is at present supported by the city."

The letter found sympathetic response in Mayor William Marchant. "I have turned the matter over to Ald. Harvey," said the Mayor. "I feel sure that something will be done."

GIRL GUIDES ATTEND EMPIRE DAY SERVICE

March to Central School and Are Addressed by Prominent Divines on Sunday

The "Guides' Own" service in connection with Empire Day took place at the Central School last Sunday afternoon. Companies Nos. 2 (Lady Douglas), 3, and 4 (Gonzales) assembled at headquarters at Stadacona Park and marched to the school, headed by the colors of No. 2 Company borne by Patrol Leader K. Goward, the Victoria Brownies, under Brown Owl Mrs. Goward, bringing up the rear. The reorganized No. 1 (Camosun), Victoria West, made a fine showing and fell in with the other companies at the school entrance. No. 5 (Florance Nightingale) Company was not represented.

The idea was that the meeting should be undenominational, and with that object the Rev. F. A. P. Chadwick, of St. John's Episcopal Church, the Rev. Dr. Clay, of St. Andrew's Presbyterian Church, and the Rev. Dr. Sipprell, of the Metropolitan Church, very kindly officiated. The St. John's orchestra also gave its assistance, which was much appreciated, and played a beautiful voluntary, afterwards accompanying the hymns. The service commenced with the singing of "Onward, Christian Soldiers," after which Dr. Sipprell made a beautiful prayer and Dr. Clay read an appropriate portion of Scripture taken from the Psalms. Before the Guide hymn, "Lead Us, Heavenly Father, Lead Us," all Guides and officers who had been enrolled, led by District Commissioner Miss Leighton, renewed their three-fold promise of loyalty and obedience to the Guide law and service. At the conclusion of the hymn the Rev. F. A. P. Chadwick gave a short address, taking for his text "The Lord Is My Banner." Mr. Chadwick referred to the tattered, war-worn banners to be seen in some of the beautiful old cathedrals in England, all telling stories of loyalty to King and country, and told of a young English soldier in the Great War who, though grievously wounded, refused to allow the Germans to move him, and when his own comrades lifted his dead body in the morning they found under it the colors of his regiment, which he had guarded with his life. The preacher especially dwelt on the need for loyalty, above all to the King of kings, and from that would come loyalty in the everyday relations of life as well, and this teaching the spirit of the Guide promise they had just renewed, especially emphasized. Mr. Chadwick spoke to the Brownies and said that he saw one of their promises was to "help other people, and especially those at home," and he thought that was a very good promise, and urged them to do all they could for their mothers.

The singing of the hymn, "O God, Our Help in Ages Past," and the first verse of the National Anthem, followed by the blessing, concluded a short but very beautiful and impressive service which will be long remembered by all who took part in it.

Operated on for Stone in Kidney

MRS. BROWN USED DODD'S KIDNEY PILLS

New Brunswick Lady tells what Relief Sufferers from Chronic Kidney Disease can find in Dodd's Kidney Pills

Anagance, N.B., May 29 (Special).—That even chronic sufferers from kidney trouble find relief in Dodd's Kidney Pills is shown by the experience of Mrs. Harry L. Brown, well known and highly respected here.

"I have had kidney trouble all my life," Mrs. Brown states, "and two years ago this coming June I had to be operated on for stone in the bladder and one in the kidney.

"After that I took a number of boxes of Dodd's Kidney Pills. I believe if I had taken these pills ten years ago I would never have had this trouble.

"They have helped me wonderfully. I never have backache now. I hope others will try them."

If your trouble comes from the kidneys ask your neighbors about Dodd's Kidney Pills. (Advt.)

CONTAINS NO ALUM
MAGIC BAKING POWDER
MAKES THE WHITEST, LIGHTEST
CONTAINS NO ALUM
PURE FOOD
INSURES GOOD HEALTH
MAGIC BAKING POWDER
INSURES PURE FOOD
E.W.GILLETT COMPANY LIMITED
CANADIAN MADE
WINNIPEG TORONTO, CANADA. MONTREAL

MR. NEILL HAS PLAN FOR IMMIGRATION

OTTAWA, May 29.—A. W. Neill, independent member for Comox-Alberni, introduced "an act respecting immigration" at the opening of the House of Commons this afternoon. He explained that the bill provided that immigrants must apply for entrance to Canada to the Department of Immigration in writing before leaving the country of their origin.

The object of the bill was to prevent injustice to immigrants who were refused at their arrival. Immigrants would be advised of the decision before leaving their own country.

Mr. Neill said that although not specifically mentioned in the bill, the question of Oriental immigration would be solved if the measure carried.

The bill received first reading.

Safe Milk for INFANTS and INVALIDS
Nourishing, Digestible, No Cooking.

For Infants, Invalids and Growing Children. Rich Milk, Malted Grain Extract in Powder

1004 Gov't Street **Kent's Phonograph Store** Phone 3449

Now comes the jolly summer—picnics, "verandah" dances and the long planned vacation. With it comes light, bright Columbia music—dance and song—that is "the life of the party."

Take a Columbia Portable Grafonola with you on every outing also some Columbia Records—here are a few favorites:

Teasin'—Fox-Trot On the Alamo—Fox-Trot	Paul Biese's Orchestra Paul Biese's Orchestra	A-3586 85c
Every Day. Intro. "Oh, Gee! Oh, Gosh!" from *"For Goodness Sake"* Medley Fox-Trot Rosy Posy from *"The Blushing Bride"* Fox-Trot	Ted Lewis and His Band Ted Lewis and His Band	A-3590 85c
By the Sapphire Sea—Fox-Trot Sing Song Man—Fox-Trot	The Columbians The Happy Six	A-3594 85c
Swanee River Moon. Intro. "Indiana Lullaby" Medley Waltz South Sea Sweethearts Intro. "Baby Dreams" Medley Waltz	Prince's Dance Orchestra Prince's Dance Orchestra	A-6213 $1.50
(a) Opera Reel, (b) Darling Nellie Gray, (c) Ivy Leaf—Fiddle Solo (a) Rickett's Hornpipe, (b) Maryland, My Maryland, (c) Pig Town Fling—Fiddle Solo	Don Richardson Don Richardson	A-3581 85c
Isle of Paradise (Waltz) Hawaiian Guitars and Xylophones, Ferera, Susquehanna—Hawaiian Guitar Duet	Franchini and Green Ferera and Franchini	A-3560 85c
The Moon Shines on Moonshine—Comedian Somebody—Comedian	Bert Williams Bert Williams	A-3049 85c
Don't Leave Me Mammy—Tenor and Baritone Duet, Charles Hart and Elliott Shaw Indiana Lullaby—Tenor and Baritone Duet	Billy Jones and Ernest Hare	A-3564 85c
Not Lately—Comedian You Can't Trust Nobody—Comedian	Bert Williams Bert Williams	A-3549 85c

Hear these records at any Columbia dealer

Columbia Records
COLUMBIA GRAPHOPHONE COMPANY, TORONTO

Hear the Columbia Grafonola and These Records at **Weiler Bros., Ltd.** Government Street Opposite Postoffice

Important Notices, Employment, Business and Professional Directory, Wants, Etc.

The Daily Colonist

INDEX TO CLASSIFIED ADVERTISEMENTS

For the convenience of those who wish to refer to any special advertisement in the Classified Columns, the following list has been alphabetically arranged, and each classification furnished with a number, viz.:

ANNOUNCEMENTS 1
MALE HELP WANTED 2
TEACHERS WANTED 3

The numbers shown at the right side of each heading appear in consecutive order in the columns. The alphabetical arrangement is not consecutive.

Acreage—For Sale 42
Acreage—For Rent 43
Acreage—Wanted 44
Agents Wanted 31
Announcements 1
Autos for Hire 23
Automobiles 34
Business Chances 33
Billiards and Pool 36
Boats and Launches 37
Business Directory 38
Cycles and Motorcycles 35
Church Notices 0
Dancing 27
Dressmaking 9
Educational 8
Farms for Rent 47
Farms for Sale 46
Farms Wanted 48
Flats and Apartments to Rent 71
For Sale—Miscellaneous 13
Furnished Rooms Wanted 17
Furnished Rooms to Rent 19
Financial 41
Houses for Sale 38
Hotel Directory 18
Housekeeping Rooms to Rent 20
Lost and Found 7
Music 16
Miscellaneous 13
Money to Loan 33
Personal 30
Professional Directory 28
Property for Sale 45
Property Wanted 47
Poultry and Livestock 27
Room and Board 18
Room and Board Wanted 18
Summer Resorts 41
Societies and Lodges 4
Situations Wanted—Male 5
Situations Wanted—Female 5
To Rent—Houses 23
To Rent—Furnished Houses 24
To Rent—Miscellaneous 11
To Exchange 8
To Lease 24
Teachers Wanted 3
Timber Brokers 60
Wanted—Male Help 2
Wanted—Female Help 6
Wanted to Rent—Farms 44
Wanted to Rent—Acreage 21
Wanted to Rent—Flats and Apartments 22
Wanted to Rent—Houses 24
Wanted to Rent—Furnished Houses 25
Wanted to Rent—Miscellaneous 12
Wanted—Housekeeping Rooms 20
Wanted to Buy—Houses 40
Wanted to Borrow 43
Wanted—Miscellaneous 14

CLASSIFIED ADVERTISING RATES

One and one-half cents a word each insertion, nine cents a word a week, with a minimum of 12 words; cash with order. No advertisement accepted for less than twenty-five cents.

Death and Funeral Notices, $1.50 first insertion, $1.00 for each additional insertion.

Marriages, Cards of Thanks and In Memoriam Notices, $1.00 per insertion.

Birth Notices, $1.00 per insertion.

Business or Professional Cards, of four lines or under, $2.00 per month. Additional space at $1.33 per line per month.

No advertisement charged to account for less than $2.00. Phone 11.

BIRTHS, MARRIAGES, DEATHS

MARRIAGE ANNOUNCEMENT

Mr. J. Saunders announces the marriage of his daughter, Miss Marion Brown, to Mr. Ido Rankridge, on May 23th, 1922, Montevideo, Wash. Nanaimo papers please copy.

DEATHS

CHAMPION—On May 27, at her home, 2377 Zela Street, Sarah Champion, age 43 years, born in England, and a resident of this city for the past twelve years. The funeral will take place this afternoon, the 26th inst., at 3 o'clock, at the Sands Funeral Chapel. Rev. G. H. Andrews will officiate and interment will be made at Ross Bay Cemetery.

PITON—On May 27, at the Royal Jubilee Hospital, Hilda Vilema Piton, the fourteen months old daughter of Mr. and Mrs. Herold H. Piton, of 1723 First Street. The funeral will take place this afternoon, May 30, at 2:30 o'clock, at the Sands Funeral Chapel. Rev. F. A. P. Shadwick will officiate and interment will be made at Ross Bay Cemetery.

CARD OF THANKS

Mr. Young and daughter and Mrs. Lee and family desire to thank all their friends for their kind notes and words of sympathy in their late sad bereavement; also for the beautiful flowers sent.

CARD OF THANKS

Mrs. A. Nelson and family, also sister and brother of the late Albert Nelson, thank their many friends for their kind sympathy, floral and other offerings.

FUNERAL DIRECTORS

SANDS FUNERAL FURNISHING CO.
1612 Quadra Street
Phones: Office 5206, res. 6635 and 7060
PROMPT, EFFICIENT SERVICE, DAY OR NIGHT

PRIVATE family rooms. Home-like chapel, and funeral services and appointments to comply with every wish. Lady assistant.

B. C. FUNERAL COMPANY, LIMITED
(Hayward's)
734 Broughton St. Established 1867
CALLS responded to day or night. Charges reasonable. Embalming for shipment a specialty.
Phones: 2235, 2236, 2237, 17568
Reginald Hayward, secretary
Frederick Casselton, Manager

McCALL BROS.
FUNERAL DIRECTORS
Formerly of Calgary, Alberta
Office and Chapel, corner Vancouver and Johnson Streets
Modern Service Moderate Charges
Phone 532 and 5187R

THOMSON FUNERAL HOME
1625 Quadra Street
Efficient service to the families of Victoria for 12 years
Frank L. Thomson, Funeral Director
We give personal supervision in every case we are called upon, leaving in the minds and hearts of those we have faithfully served a sincere appreciation of a service rendered with respect and true consolation.
J. Thomson Co. Nunn & Thomson
Winnipeg, Man. Vancouver, B.C.

FLORISTS

BROWN'S VICTORIA NURSERIES
Leading Florists
613 View Street Phone 1238
"Say It With Flowers"

THE POSY SHOP
613 Fort St.
FLOWERS for every occasion. Member F.T.D.A., delivering flowers in any other city.
Phone 1091 Res. Phone 51631.

"SAY It With Flowers." Call at phone your requirements to THE CORNER FLOWER SHOP, View and Broad Sts. Phone 1439.

WOODWARD'S, Florists—Floral designs on short notice. We telegraph flowers to all cities. Member F.T.D.A. 613 Fort St. Phone 813.

ANNOUNCEMENTS 1

A DANCE in Colwood Hall, Tuesday, May 30th, 9 to 1. Hunt's orchestra. Admission 50 cents. Refreshments.

BIG dance, Rex Hall, Esquimalt, Wednesday, 31st, 9 till 12. Admission 30c and 25c. Wallace's orchestra.

COMMERCIAL Travellers' dance has been postponed indefinitely.

GRAND dance, Caledonia Hall, every Saturday. 8:30-11:30. Gent's 35c, ladies 10c. Wallace's orchestra.

ESQUIMALT whist drive, social and dance, Saturday night, May 27th (hard times), in Nelson Hall. Gents 50c, ladies 25c.

SONS of England church parade, 7:30 p.m., Sunday, May 28, 1922, to the Reformed Episcopal Church, Humboldt Street, when the service will be conducted by the Rev. Arthur de L. Owen. All members are requested to attend at the Lodge room at 6:45 p.m. A cordial invitation is extended to all members of the Loyal Orange Association, Orange Ladies, Daughters and Maids of England, and juvenile members of the Sons of England to meet at the A.O.F. Hall, Broad Street, and join in the parade, which will leave the above hall at 7 p.m., headed by the Salvation Army Band.

ANNOUNCEMENTS 1 (Continued)

MILITARY 500 and dance, Saturday, 3:30 p.m., Orange Hall. 14 strip prizes. Admission 25c. Reserve tables, if desired.

WHIST DRIVE, A.O.F. Hall, Broad St., Wednesday, 31st, under the auspices Daughters of England, Primrose Lodge. 1:30. Good strip prizes. Everybody welcome. 32 cents.

WHIST DRIVE, Thursday, 8 p.m., sailors' Club, Esquimalt. Good prizes. Admission 25c.

WANTED—MALE HELP 2

DON'T miss the chance of a job. Driving lessons and mechanical instruction given on Fords and McLaughlin cars. Apply 2467 Fernwood Road.

MAKE money at home—$12 to $50 paid weekly for your spare time writing showcards for us. No canvassing. We instruct you and supply you with work. West-Angus Showcard service, 38 Colborne Bldg., Toronto.

OPPORTUNITY—We offer this to a real wide-awake, straightforward, honest REAL ESTATE SALESMAN. If you know the business and are willing to work, and can produce, we offer you the best opportunity and remuneration you ever had. We have a chain of 25 offices now from Coast to Coast and want real men and stickers. Apply B. G. Robinson, manager, Steel Realty Development Corpn., Ltd., 644 Fort Street.

REPRESENTATIVE Wanted — Excellent prospects for high-grade man who would appreciate life job with fast growing reputable organization. Applicant must be well educated, of pleasing personality, and healthy. See Mr. Smith, 2 Royal Bank Building.

SALESMAN for work that is a little harder, pay a little bigger, and promotion a little quicker than usual. A man who thinks and moves quickly. Apply Mr. Smith, Room 3, Royal Bank Bldg.

WANTED—A single man on farm, able to milk, and handle horses, and make himself generally useful. State wages. Apply Box 187, Colonist.

WANTED—A man to work with the cows on an up-to-date dairy stock-raising farm. Must be good milker and must be single. Wages, $40 month and board. A. & R. Matthews, Westholme, V.I. Phone 232R Duncan.

WANTED—FEMALE HELP 3

MIDDLE-AGED women as mother's help, plain cooking. Box 20, Colonist.

OUTDOOR woman, who is strong, for work with goats and small chores. Bradley-Dyne, Duncan P.O.

SALESWOMAN, not under 25, must come well recommended. Apply Mr. Smith, Room 3, Royal Bank Bldg.

TO Demonstrators—Saleswomen — Well-educated women of good personality wanted for position above trade average. Pay and promotion accordingly. Apply with full particulars in Box 7042, Colonist.

WOMAN to do laundry for one lady, take home. Box 523, Colonist.

WANTED—Good plain cook, willing to help in housework. Apply Miss Mackinn, 1175 Richmond St.

WANTED daily—Kindly, useful women, 2 hours in mornings, also 1 hour afternoons. 518 Superior St. Phone 7775X.

WANTED—Head waiter with banqueting experience, one with knowledge of kitchen management preferred. Apply Box 269, Colonist.

WANTED—An experienced cook for Summer camp, some help given, wages $15. Box 252, Colonist.

WANTED—A woman for housework, 16 to 7 daily, except Sunday. Phone, 7 to 8 p.m., 1156L.

WANTED—Girl for general housework. Apply 2317 Fernwood Road.

WANTED—Strong women for housework, Fridays. Phone 7127R.

WANTED—A young girl to help with housework and care of baby, afternoons. Phone 2481.

WANTED—Capable general servant for family of three. 350 Dallas Road. Phone 74731.

WANTED—Companion-help. Mrs. Garvice, Bradley-Dyne, Sidney. Phone 29X.

SITUATIONS WANTED—MALE 5

CLEANLINESS is next to Godliness!—Spring cleaning, houses cleaned, floors scrubbed, windows polished, range thoroughly cleaned and shined, gardens dug, etc. 40 cents per hour. Gordon. Phone 3232R.

CARPENTER and joiner needs jobbing or any kind of work. Phone 6144X.

FENCING and land clearing of every description. Single dangerous trees removed. Phone 1249X3.

POSITION wanted by level-headed, capable man of integrity, active habits, experienced in office management, correspondence, accountant, teacher, secretary. W., P.O. Box 853 Victoria.

TRUSTWORTHY man requires position of trust; 6 years' experience from last employers; willing to go anywhere in B.C. Phone 47881.

SITUATIONS WANTED—FEMALE 5

JAPANESE woman wants housework by the day. Phone 864.

LADY bookkeeper desires position in good office, some knowledge typewriting, highest references. Box 55, Colonist.

PRIVATE Maternity Home or visiting nurse. Mrs. McKenzie, 1787 second St.

PRACTICAL middle-aged Englishwoman as nursing housekeeper to bachelor gentlemen, excellent cook. Box 237, Colonist.

RELIABLE elderly woman wants situation as mother's help, or any light work, in good home; moderate wages. Box 280, Colonist.

RELIABLE girl, used to, would mind children by the day. Apply Box 153, Colonist.

STENOGRAPHER desires position, Dictaphone operator; experienced in insurance and general office work; excellent references. Box 205, Colonist.

WIDOW, no children, desires position as working housekeeper to widower or single man; good references. Write Box 216, Colonist.

YOUNG girl seeks position in office, completed 10 months' course in stenography, good typist. Box 853, Colonist.

YOUNG girl wants afternoon work to look after children. Box 180, Colonist.

YOUNG lady will take care of children in morning; afternoon or evening; very reliable. Phone 47881.

EDUCATIONAL 6

ENGINEERS instructed for examinations, by W. G. Winterburn, M.I.N.A., 221 Central Building, Victoria, B.C.

FRENCH, Spanish, German and English lessons. Miss Clapham, 109 Hibben-Bone Bldg.

SPROTT-SHAW INSTITUTE — Many courses, day and evening classes; individual instruction. Established in Canada 25 yrs. Phone 10 for a class. Sprott-Shaw school, corner Douglas and Broughton Streets.

SHORTHAND School, 1611 Government street. Business subjects, thorough tuition. E. A. MacMillan, principal. Phone 774.

TUTOR for backward and neglected students. 201 B.C. Permanent Loan Bldg.

MUSIC 7

BANJO, MANDOLIN, GUITAR, and all stringed instruments taught by W. G. Plowright, 1116 Broad Street. Phone 1898; Res. phone 51111. Hours, 1 to 5 p.m.; Saturday, 9 to 1.

DOMINION ACADEMY MUSIC, Fort and Cook. Madame Webb, L.T.M. 643 R.A.M. successes all last year. Phone 1821.

E. H. FOSTER, teacher of banjo. Phone 47610.

ERNEST SEMPLE, violinist and teacher, 7348 Mitchell Street. Phone 5747.

PIANOFORTE

MRS. E SEMPLE — Pianist and accompanied teacher of piano; pupils prepared for examinations if desired. 7348 Mitchell Street. Phone 5747.

MISS INA GORDON, teacher of piano and violin. 509 Blanshard St.

VIOLIN, mandolin and 'cello instruction, very moderate terms to beginners. Violins made to measure of pupils, if desired. F. MacDonough, 742 Bay St. Phone 164418.

VIOLIN beginners taught by experienced certificate conservatory of Music graduate. Phone 56031.

TO EXCHANGE 8

EXCHANGE clear title lot, King's Road, and cash, for Ford truck. Phone 15413.

HALF-SECTION good land, Saskatchewan, close to town, with buildings, fences, good water, part cultivated, to exchange for five or six-roomed house in Victoria. Phone 7261L.

EXCHANGE SPECIALS

1. NEAR Nelson, B.C.—Several parcels of fruit land, well located, clear deed, to trade on Island property. Will assume mortgage.
2. SASKATCHEWAN — Half-section, in best district, fully cultivated, good buildings, splendid crop prospects. Should pay big returns this year. Clear deed. To trade for Victoria property.
3. 5 Island acre holdings offered for Victoria home.
4. CALGARY home to trade for Victoria home. Will assume.
5. VICTORIA home offered for Northern Alberta farm land.
6. VANCOUVER lots for Victoria lots.

Consult us on trades. It's our business.
DUNFORD'S, LIMITED
Real Estate Service 289 Pemberton Bldg.

WANTED to Exchange—Over four acres with house and outbuildings, and good water supply, eleven miles out, good small fruit and chicken ranch, for smaller acreage and small house, near city, in part payment. Box 242, Colonist.

WILL Exchange single-cylinder Indian motorcycle for good canoe, or will sell for $40 cash. Phone 6064R1.

WILL Exchange equity in revenue-bearing property for deed to lots or acreage. Owners only. Box 720, Colonist.

DRESSMAKING 9

DRESSMAKING, alterations, all kinds of needlework by the day. Phone 27291L.

DRESSMAKING—Blouses, ellmonas and alterations promptly done. Room 44, 1074½ Yates Street.

EVENING, afternoon gowns and alterations; inexpensive. Phone 47351L. 7812 Elford Street.

MADAME ISOBEL, French dressmaker; good style, reasonable charges. Phone 54731.

SKILLED hands produce pleasing work—Mrs. Clarke will sew for you in your home. Phone 4626L for appointment.

MISCELLANEOUS 10

A SMOOTH shave guaranteed. Dull blades sharpened satisfactorily. New machine. 837 Fort.

BURNSIDE Dairy—Pure, clean milk, 11 quarts or 12 pints for $1. Deliveries: Rock Bay, Burnside, Hillside, Victoria West. B. Rymes, Phone 16171R.

BARGAINS in good clean rugs, carpets, and runners. Victoria Carpet Washing Co., 971 Fort. Phone 7183.

JERSEY milk, clean and rich, delivered in cans. Phone 52158L.

PAINTING, kalsomining, enameling, etc.; personal attention. Fairtrk. Phone 11631.

SAWS, all sizes, filed, set, gummed, etc. Phone W. Emery, 1567 Gladstone Ave.

TO RENT—MISCELLANEOUS 11

FOR RENT—FURNISHED OFFICE

FURNISHED office, nicely fitted up with use of safe, if desired; also desk room for rent. Apply TUK GRIFFITH CO., LTD., Hibben-Bone Bldg. Phones 1416 and 1493.

GRAND piano—Lady going away for 6 months would rent excellent grand to responsible party. Box 6627, Colonist.

GARAGE for rent on Monterey, car line and Phone 532011.

WANTED TO RENT—MISCELLANEOUS 12

WANTED to Rent—Wee MacGregor. Address, stating best terms. Box 308, Colonist.

FOR SALE—MISCELLANEOUS 13

DIGGONISM—"Envy is sure to follow in the train of pride." Diggonis, printers, stationers and engravers, 1210 Government street. Wedding announcements and invitations printed and engraved; wire specialists.

ANOTHER novelty in ice cream. Try our chocolate-covered Neapolitan ice cream block, 10c each. Try it "hold up" for you to take home. Dan Pompeii, the candy specialist.

ASTERINNIUMS in great variety, doz. 75c, 150 $1.75, 1,000 $12. Asters, dbla., in 4 sorts, single in 3 sorts, doz. 75c, 100 $4.75. Brussels and cauliflower in five sorts, 100 $1, 1,000 $9. Brussels sprouts, cabbage, early, mammoth, late; Jersey kale, Scotch kale, Thousand-headed kale, 100 $50c, 1,000 $4, 10,000 $39, 25,000 $85. Hollyhocks, in 7 kinds, doz. $1, 100 $6 stocks, East Lothian, Emperor, Brompton, in variety, doz. 50c, 100 $1.75, 1,000 $15. Stocks, ten-week, doz. 75c, 100 $1.50. Tomatoes, Open-Air, Leader, very choice sorts, doz. 75c, 100 $1.75, 1,000 $12. Sweet Peas, in 20 choice sorts, timely-rooted plants, doz. 75c, 100 $1.75. New and rare perennial plants, in many sorts, ready soon, doz. $1, 100 $6, 1,000 $50. C.W.O. Phone 1324. James Simpson, 611 superior St., Victoria, B.C.

A LARGE oak flat-top office desk. Apply Box No. 347, Colonist.

A LARGE wardrobe trunk. Apply Box No. 348, Colonist.

A LADY'S bicycle for sale, cheap. Phone 67181.

AN oak wardrobe, $10.50; sewing machine, $6; kitchen dresser, $7.50. 810 Pandora.

WHY PAY MORE? GET IT AT HOUSEHOLD NECESSITIES
747 FORT STREET Phone 3742
SELL OR BUY ANYTHING FROM A TEACUP TO A PIANO
SPECIAL SALE SATURDAYS

ALL black soil, cow manure, horse manure, sand, gravel delivered; general teaming, ploughing and harrowing done. H. Nye, phone 168, or apply 1596 King's Road.

ANTIQUES repaired, polished and upholstered. Wireless cabinets made to order by expert. 20 years' experience. Phone 5016X.

A SNAP for today—Canada Pride range, waterfront, all O.K., $48.50, also small family range, coil, $69.50. Jack's stove store, 762 Yates Street.

AWNINGS, porch curtains, silk or duck tents, auto-tents, auto beds and camp furniture. Special stores promptly attended to. Victoria Tent Factory, 613 Pandora. Phone 1131.

A LARGE variety of bedding plants for a sale at Mount Royal Greenhouses, Blenkinsop Road, off Quadra. A. Stewart. Phone 11741.

A NUMBER Irish linen table cloths, various sizes, in A1 condition, from $1.50 up. Island Exchange (The Big Store), 739 Fort Street.

BRASS bed with box coil, spring and de luxe mattress, as new, bargain, $30. Island Exchange (The Big Store), 739 Fort Street.

BRAND new portable chicken house, with scratching shed, 40 yards of netting, for sale cheap. Phone 7322.

BEEHIVES, two 8-frame, with supers and foundation, Queen excluder, smoker, etc., cheap. Phone 21041R.

BABY carriages. Just what you are looking for. 1215 Government St.

BARGAINS in good clean rugs, carpets and runners. Victoria Carpet Washing Co., 971 Fort. Phone 7683.

BARGAINS extraordinary in electric fixtures—Two 3-drop fixtures, reg. $15, for $7.50. Nunyable electric washer (no better grade made), reg. $175, for $150. Sis only; used vacuum cleaners, guaranteed in first-class condition, offered at half-price. Carter Electric Company, 614 View Street. Phone 526.

BLACK soil for sale, extra good, and free from stone. Phone 1894.

CAMP beds, cooking utensils, and stoves, cheap. 810 Pandora.

CONTENTS of 2-room bungalow, wheelbarrow, and so forth. Phone 34211L.

CAMP stoves, cheapest in Victoria; several for rent. Eastern Stove, 848 Fort Street.

DOLL Hospital at Barber's Toy Shop, 1802 Douglas, near Hudson Bay.

ENGLISH buggy, in good order, snap, $75.50. Island Exchange (The Big Store), 739 Fort Street.

EVERYTHING photographic for the amateur and professional. We carry full and complete stock of everything needed for photography; also lens and camera bargains. Developing, printing and enlarging done. Maynard's Photo Stock House, 715 Pandora Ave. Phone 5236.

ENGLISH baby buggy, in very good condition, $17.50. Apply 935 Johnson Street. Phone 4594L.

FOR SALE—MISCELLANEOUS 13 (Continued)

EVINRUDE engine, beautiful mahogany bed, Wilton carpet, leather arm chair, leather Davenport. Phone 1363.

FOR Sale — Thirty-horsepower, four-cylinder engine and circular saw, suitable for sawing cordwood. Pillsley's Garage, Victoria, B.C.

FOR Sale—An opportunity is presented at our store to buy your season's coat, suit, dress or skirt at greatly reduced prices. We have re-marked all our garments, and we invite you to see our new prices. We can save you money, and your credit is good if not convenient to pay all cash.
THE FAMOUS STORE, LTD.
632 Yates Street Phone 4061

EDISON Diamond Disc Phonograph, light oak cabinet, with 32 records, in first-class condition, cost owner over $225; for quick sale, $135. Accept part payment, brood sow and boar, Yorkshire preferred. Box 8168, Colonist.

FOR Sale—Camp or country Red Cross toilet, snap at $10. Box 244, Colonist.

FOR Sale—Fine old 'cello; will sell very low figure. Phone 52188.

FOR Sale—Gurney-Oxford range, first-class condition, $45 for quick sale; also lumed oak dining-room suite, practically new, $65. Phone 4231.

FOR sale privately, at price almost half value—Very good pictures by Old Country exhibitors, Paris Salon, R. A., etc. Phone 7348R2.

FOR sale—Bottles and jars of all descriptions from 15c per doz. Also we specialize in sanitary wiping cloths for printers, machinists and garages, laundered by white labor. Phone 279x. Wm. Allan, 2324 Rose street.

FOR Sale—New Burroughs adding machine, cheap. Apply Mellek's, 721 Yates street.

FOR Sale—Show case, eight feet long, equipped for electric lights. Apply Kirk Coat Co., 1212 Broad St.

FOR Sale—Child's high chair. Price $6. Phone 2641.

FOR Sale—Canada Pride range, in perfect condition, $90; small Victor gramophone, with about 36 records, $35; set of books, Wonder World, new, 10 vols., $27.50. Call any time. 1549 Pembroke St.

FOR Sale—Good dry mealy potatoes, $1.60 per 100 lbs. Apply Goldstream Farm stall, Public Market. Phone 2766R.

FOR Sale—Extra good grade of fir millwood at $2 per cord on scow. Phone 5060.

GERHARD Heintzman piano, in walnut case; fine tone, $385. Oddy's, 1817 Douglas St.

GOOD upright piano, $83; $6 monthly. 1817 Quadra St.

GREY English carriage, $25. 1756 Lillian Road.

GREY English baby carriage, almost new, $25. 1764 Eldon Place, mornings. Phone 24414R3.

GENTLEMAN'S black frock suit for sale, almost new, chest 40 inches. Phone 51407.

GERHARD Heintzman piano, like new, cheap. 1817 Quadra.

JONES chicken house and ladder factory, 2327 Fort Street, Victoria. Chicken houses in sections, garden swings, garden seats, dog kennels, basks, calling circles, bird-feeders, plate racks, meat safes, medicine cupboards, behive corrals; anything made to order. Phone 839.

LARGE Whitney baby carriage, navy blue, in good condition. Phone 7016Y.

HOT weather is fruit weather. Our large stock of choice fruit awaits your inspection. Don Poupard, the Fruit Specialist.

HANDSOME Chinese carved arm chair, snap, $26. Telephone 6426Y.

HALL & SON, Fish Market, Fort Street. Fresh fish daily. We deliver. Phone 3514.

MALLEABLE steel ranges, $7 per week. Phone 4889. 1612 Douglas Street.

MOORE-WHITTINGTON Lumber Co., Ltd. Established 1862. Rough and dressed lumber, doors, windows, frames, interior finish, etc. Cliff or country orders receive careful attention. Correspondence invited. Sawmills, Pleasant St.; Factory, 2630 Bridge St. Phone 2667.

MIMEOGRAPH machines (Edison-Dick) and supplies. Exclusive Victoria agents at 24 Winch Bldg. Phone 1918.

NO. 5 Underwood typewriter; good as new. Box 144, Colonist.

OAK Morris chair, in good shape, only $10. The Island Exchange (The Big Store), 739 Fort Street.

FOR SALE

OPERA glasses, $2.75; field glasses, $4.50; wrist watches, $3.75; fishing rods, $4.50; large salmon reels, $2.75; gent's black socks, 15c; leather gloves, 45c; C. C. M. bicycles, $12.50; bench vises, 30c; hack saws, 75c; Hohner mouth organs, 23c; guaranteed alarm clocks, $1.50; Waltham watches, $5.75; Ingersoll Watches, 75c; silk safety lobs, 75c; compasses, 50c; sewing baskets, 42c; Gillette safety razor with blades, 72c; bicycle bells, 23c.
JACOB AARONSON'S NEW AND SECOND-HAND STORE,
231 Johnson street
(4 doors below Government Street)
Phone 745
Mail orders receive prompt attention

BE WISE

OAK BAY Lending Library and Exchange. Hargrave in high-class goods, both clothing and furniture. Next door to Lido Theatre, Oak Bay Avenue. Take Oak Bay car to Foul Bay Road.
Phone 3466

PIPE Fittings, all kinds. 2005 Government Street. Phone 6066.

PIANO BARGAINS—Beautiful Heintzman & Co. piano, with treneposing keyboard the very thing for a violinist. Heintzman & Co. player-piano, in immaculate condition. Low overhead—Special bargains.
BENEDICT BANTLY, 1122 Fort St.

POULTRY SPECIAL

PRIME year-old fowl, every bird guaranteed tender, per lb. 32c.
CENTRAL FISH & POULTRY CO.
612 Johnson St.
We deliver
Phone 6946
THOS. H. HODGE, Manager

ROOFING — ROOFING

QUANTITY of 1, 2 and 3-ply roofing paper; also 1,000 rolls building paper for sale, cheap. Victoria Junk Agency, 542 Johnson. Phone 1862.

RANGES—Largest stock in town. Good family ranges, $22. We make coils, connect, move, repair or exchange ranges. The Stove King, 722 Fort. Phone 6236. Hot water expert.

SOME household pieces for sale. Apply 2607 Work Street, or phone 1303X.

SALE—Steiner violin and bow, $75, or exchange for English speed bicycle. Box 182, Colonist.

SINGER box machine, excellent stitcher, $12. 716 Yates.

"Advertising is to business as steam is to machinery"

INSPIRATION LIGHTS THE WAY

Inspiration lights the way to civilization marches on it is an instinctive understanding creative and always helpful. To inspired thought mankind owes the riches of philosophy, the benefits of invention and the rare merits of —ADVERTISING

NEWTON ADVERTISING AGENCY
Advertisement Writers and Advertising Contractors
Multigraph and Mimeograph Circular Letters and Postcards. Addressing. Mailing Lists Quoted for Local, Dominion and Foreign Publications
Suite 24, Winch building Phone 1918

FOR SALE—MISCELLANEOUS 13 (Continued)

744 Fort CITY MART Phone 1425

SPECIALS—Chesterfield, $22.50; Morris chair, $12.50; fumed oak davenport, $42; round oak dining table, $20; oak dresser, $20; oak centre table, $7; mahogany music cabinet, $12, baby buggies and go-carts from $7 up.
We buy or exchange good furniture
Easy terms Monthly payments

STEEL French Range, two ovens, perfect condition. Mack Store, 1416 Store St.

SPECIAL dropheed machine, guaranteed, only $23. 716 Yates.

SOLID oak library table, with drawer; a snap, $11. Oddy's, 1817 Douglas St.

SINGLE bed, continuous post, spring and all-wool mattress; A1 condition. A snap, $12.50. Oddy's, 1817 Douglas St.

TENT, 8x10x2½, 10-oz. duck, in good shape, $10. W. F. Cameron, 640 View St.

T. H. JONES & Co., 736 Fort. Baby carriages, spinal carriages, invalids' chairs, machine for cripples. Carriages and chairs for rent. We do repairs.

VERANDA settees, $13; other furniture. 342 Yates.

VIOLINS—A nice selection, from $7.50 to $75. Jacob Aaronson's Secondhand Store, 231 Johnson St.

WATCH, exceptionally handsome solid gold half-hunter wristlet, 17-jewel movement, absolutely new, snap, $70. Telephone 6426Y.

WHITE Rotary machine (used), half price. 713 Yates.

PAINT

At prices you have been waiting for. A very satisfactory and serviceable job at minimum cost.
Fine grade Gloss White, per gallon....$3.40
In colors, per gallon $3.20
Varnish, unsurpassed for wear and finish, per gallon $4.00
Best Shingle Stain, in ordinary colors, per gallon $1.40
Root Shingle Varnish, in black, for four-gallon tin $3.50
Also
The well-known Government Paint, which has established a reputation as a good all-round exterior paint—
Grey, per gallon $2.00
Brown, per gallon $2.25
Black, per gallon $2.00
These prices are F.O.B. Vancouver
SHANKIE & SHELL
Paint Dealers
247 Hastings Street West Vancouver

200 EMPIRE Investment shares at 50c each. Box 241, Colonist.

MACHINERY FOR SALE

LOGGING AND HOISTING ENGINES NEW AND REBUILT

AMERICAN portable sawmill equipment, axe mills, gasoline engines, pumps, boilers, sawmill machinery, shafting, new and rebuilt, large stock pick from. Write National Machinery Co., Ltd., Vancouver, for prices.

WANTED—MISCELLANEOUS 14

WHY PAY MORE? GET IT AT HOUSEHOLD NECESSITIES
747 FORT STREET PHONE 3742
BUY OR SELL ANYTHING FROM A TEACUP TO A PIANO
SPECIAL SALE SATURDAYS

ALL your furniture and other goods. Cash paid at your home, or sell on commission. Phone City Market Auction, 2484.

ATTENTION! — Mrs. Hunt, wardrobe dealer, of Winnipeg and Calgary, is open to buy and sell high-class ladies', gents' and children's clothing. Special attention to gentlemen's clothing. We pay spot cash to any amount. Business strictly private. Mrs. Hunt will call herself to any address, or call at 752 Fort Street. Phone 4021, after 6 p.m., 4442L.

WE WILL CALL AT ANY ADDRESS AND pay highest prices for bottles, rags, tools, stoves, furniture or anything else. Phone 4786. We pay top prices.

BED, kitchen and dining-room furniture wanted, in whole or part lots. Box 195, Colonist.

DON'T hesitate—Phone 2405 if you have any furniture you wish to dispose of. Our representative will call and offer current prices, taking exchanges, the big store, 739-743 Fort Street.

CALL 4786—WE PAY BEST PRICES FOR bottles, rags, tools, stoves, furniture or anything else you wish to dispose of. We call anywhere, any time. Try us.

GET rid of all your trash and get the cash. We buy bottles, rags, stoves, tools, furniture, cast-off gentlemen's clothing. Phones 733 and 736R.

LAWN Mowers ground, collected, delivered, $1.00! Dendridge, Machinist. Phone 2958.

YES, THERE'S A REASON
Phone 2043
MRS. WARDLAW, the name with a reputation, who will call and buy ladies', gents' and children's clothing, bedding, etc. 1821 Douglas Street. Block below H.B. Co.

SELL YOUR DISCARDED CLOTHING TO MRS. & MR. SHAW & SON

MR. and Mrs. Shaw are now prepared to show their customers every attention. Orders promptly attended to. Gentlemen's suits, boots, etc. Ladies' and Children's clothing of the better kind bought and sold. Phone 491 or call 765 Fort Street.

MRS. JOWITT, 621 Fort St., buys and sells high-class ladies' gents' and children's secondhand clothing. Phone 3124.

OAK BAY Auction Rooms—Buy, sell or exchange furniture, pianos, or anything else. You phone 3262.

SLEEPING dog wanted, with lining. Phone Gordon Head 411.

TINTING, papering, painting, varnishing; first-class work, lowest rates in city. Phone 4459L.

WANTED—Good home for black cat and three kittens, month old. Phone 7149R.

WANTED—Framed mirror for wall, 12 in. by 5 ft. Phone 4328 or 1596L.

WANTED—Carpets to clean like new. Carpetaria Company, 1610 Cook Street. Phone 1452.

WANTED—Six and 3 or 5 rooms of furniture. Phone 5734.

TURN YOUR TRASH INTO CASH
WE buy rags and bottles; also tools, stoves and furniture, etc., etc. Phone 6146.

WANTED—Old bicycles and parts, in any condition. Victory Wreckage Cycle Works. Phone 735, 231 Johnson Street. Will call at any address.

WANTED—Scenarios and short stories adaptable for motion pictures. Send manuscripts to Literary Service Bureau, 367 Regina Building, Vancouver.

WE buy good-class furniture, carpets, ranges, etc. Phone 2656.

ROOM AND BOARD 15

A SUNNY 2-room suite, suitable for business gentleman or invalid. 1173 Fort.

"ARMADALE," Niagara St., facing sea. Terms $15 to $50 per month, inclusive. Phone 5328.

BEAUTIFULLY furnished bedroom, home privileges, hot water always available, excellent meals, house heated daily. Apply 1017 Craigdarroch Road. Phone 4152X.

BEACONHURST, 232 Douglas—Private home, with board; moderate; facing lake.

BED-SITTING-ROOM; also bedroom, with or without board; central. 516 Toronto Street.

EXCELLENT table, comfortable rooms; five minutes from Postoffice. Mrs. Tennant, 635 Superior Street.

ETHEWOLD, 766 Cook Street—First-class boarding house, under new management; vacancies now. Phone 56211L. Mrs. Hadwen.

FULLER'S Lodge, 1403 Fernwood Road, board and residence; ideal home for ladies and gentlemen. Terms reasonable. Phone 3626.

FOR private board and room, at reasonable price, apply 780 Hillside Ave.

FAIRFIELD—Board and large bedroom, one or two gentlemen. Private family. 1448R.

NOTICE is hereby—Party with nice home in Fairfield, close to sea, will take small family as paying guests. Phone 6052.

THE Bon-Accord, 843 Princess Avenue—Room and board; terms moderate. Phone 4662.

$7 WEEKLY—Room and board. 318 Broughton Street. Phone 4642L.

ROOM AND BOARD WANTED 16

GENTLEMAN (chronic invalid) and wife require furnished room or rooms and board, ground floor, veranda, with view preferred; married couple with nursing experience would suit. Preliminary details requested pending investigation and conclusion of arrangements. Colonist Box 46.

FURNISHED ROOMS TO RENT 19

FURNISHED rooms, every convenience, close in; use of kitchen. 611 Blanshard.

FAIRFIELD District—Furnished room in private home, close to car and park; use of telephone and piano. Phone 5825Y.

LARGE, sunny front room, gentleman only. 1127 Fort St.

NICE rooms, close in and near car, every convenience; phone. 1137 North Park Street.

ONE pleasant bed-sitting-room, suitable for gentleman, close in. 834 Courtney Street. Phone 1298L.

ROOMS to rent. 849 Meare Street.

HOUSEKEEPING ROOMS TO RENT 20

AT 326 Menzies, near C.P.R. wharf, furnished, 7146D.

A THREE-ROOMED furnished suite, gas range, $22 month. 1626 Burdett. Apply 855 Vancouver.

AT 521 Simcoe Street, furnished suite, ground floor; coal range and gas.

A FURNISHED housekeeping room, with gas. $3.25 month. 734 Humboldt St.

AT 305 Cormorant Street, flight in lower—Clean and nicely furnished housekeeping rooms, with hot and cold water, gas range and phone. $2.50 and up.

AT 824 Michigan Street—Furnished front bed-sitting-room and housekeeping room. Phone 51141L.

BEACOVEY—Nicely furnished housekeeping rooms. Phone 7205Q. 216 Michigan Street.

CABINS, 2 rooms, furnished, $6 per month. Apply Keeper, 646 Johnson St.

FURNISHED housekeeping rooms, gas, phone, and all conveniences. 1031 Pandora Avenue.

FURNISHED housekeeping one and two-roomed flats, $8 to $20 monthly. 1066 Hillside.

HOUSEKEEPING rooms, near James Bay Hotel; first-class rooms, every conveniences, garage. Phone 1332.

HILL HOUSE for ladies, housekeeping rooms or board. 646 Simcoe. 2346R.

HOUSEKEEPING rooms—At 843 Burdett Avenue, nicely furnished bed-s

A Mart for Busy Readers—House and Business Property for Sale and Exchange

POULTRY AND LIVESTOCK 27
(Continued)

FOR Sale—A few good utility R. I. Red chicks, 5 days old. Cooke, 1234 Pandora Ave. Phone 5417R.

FOR Sale—Young pigs, also a strong double harness. Phone 8M Keating.

FOR Sale—Shorthorn, Ayrshire, milking 5 gallons. Phone 5476R. 803 Cowichan Street.

FOR Sale—Jersey grade cow, milking. Phone 6363R1.

FOR Sale—Registered Berkshire pigs, eight weeks old. H. R. Hammond, Metchosin. Phone Belmont 27M.

GUERNSEY cow, due, milks 5 gallons, exceptionally rich milker, $130. 2366 Scott Street.

HATCHING Eggs—White Wyandottes, Experimental Farm strain, from 250-egg birds, $1.25; and Rhode Island Reds (special pen), $1.25. Morning orders delivered same day. Phone 3515, or Colquitz 17X.

JERSEY-HOLSTEIN, due 3rd calf Aug. 3, 1922; Jersey heifer, due 1st calf Dec.; Jersey heifer, 7 months old. Phone Colquitz 86L.

KALE Plants, Thousand-Headed, 25 cents per 100. Leghorn cockerels, 50 cents each. Infertile eggs for preserving. H. A. Hincks, Langford.

MILK separator, "Sharples," and barrel churn, $30. 2333 Scott St.

ORDER your Rose Comb Ancona chicks now from Shepherd's strain, world's famous Winter layers. These chicks should be seen to be appreciated. Phone 5085 or call 1281 McKenzie Street.

R. I. R. EGGS, from high-class birds, $1.50 setting 15. 100 Moss. Phone 3783Y.

SADDLE Horse for sale, good driver. Phone 5384L.

SEVENTEEN Berkshire pigs, 3 weeks old. Thomas, East Road, Sidney. Phone 55X.

FRESH KILLED POULTRY

SEE me before buying elsewhere. Boiling fowl from 25c; Spring chickens, broilers and roasting chickens, all prices reduced this week. I have the largest selection in the city. Buy your eggs for Winter. Case lots delivered, 27c, all guaranteed and infertile. Laying stock, hundreds to choose from. Baby chicks, Anconas, R.I. Reds and Leghorns. John Dey, 533-35 Yates. Also Stalls 45 and 52, City Market. Phone 1665.

SETTINGS—Strains, Hansons and Bradley's Leghorns, both contest winners last year; trapnested, $1.25 sitting, or by the 100. Phone 535. Newman Cash Grocery, Superior Street.

SHETLAND PONY for sale, $60. P. O. Box 875, City.

SAANEN goat, yearling, for sale. Phone 1351L2.

SKIM Milk for hogs, calves and chickens, 5 cents per gallon. Vancouver Island Milk Producers' Association, 930 North Park Street. Phone 613.

THOROUGHBRED springer spaniel dog for sale, 1 year old, $10. Box 320, Colonist.

WANTED—Puppy or young dog, fox terrier preferred, reasonable; good home. Phone 314X.

AUTOMOBILES 28

REAL BUYS
WHEN YOU NEED THEM MOST

Call and Select From This List

1916 FORD, in excellent condition, has new motor and top $225

1917 FORD TOURING, running like new; new top and varnish.. $325

1922 FORD ROADSTER, four Nobby tread tires, and reconditioned. A snap at $295

1917 CHEVROLET TOURING; motor is in exceptionally good shape. At $345

1920 CHEVROLET TOURING; has been driven by one careful driver only $495

1913 OVERLAND TOURING, Model 80. Biggest snap in town at $595

1915 McLAUGHLIN MASTER SIX. Runs, looks and rides like new. At $975

1916 SAXON SIX TOURING. A fine little car, in splendid shape. At $725

1918 McLAUGHLIN SIX, seven-passenger; a fine car for tourist work $1175

1920 GRANT SIX TOURING, in splendid shape throughout.. $1095

Easy Terms If Desired

CARTIER BROS.

734 Johnson Phone 5237

AUTO radiators, fenders and all metal work done by expert. E. T. Hughes, 687 Yates St. Phone 7329.

BUICK roadster, good running order, new tires; $150. John Goodall, Colwood P.O.

CLEVELAND, 1921, 5-passenger; 4 new tires, engine just overhauled. This car has been well taken care of and is in excellent shape throughout. For immediate sale, $1,450.

M. A. DAVIS, LTD.

860 Yates Street Phone 8830

McLaughlin Motor Car Agency

DOMINION GARAGE, cor. of Courtney and Gordon, now open for repairing all makes of cars; work guaranteed. Phone 444. Washing and polishing a specialty.

OUR BIG SALE
Of Used Cars Still Continues

The following cars are left, do not fail to see them and take a demonstration.

1. FORD ROADSTER, in good order $250
2. OVERLAND TOURING, self-starter, electric lights, good order $225
3. McLAUGHLIN FOUR, self-starter, electric lights, good order $200
4. CHALMERS TOURING, good condition, perfect tires $175
5. CADILLAC 7-PASS. TOURING, self-starter, electric lights, good tires $400
6. STUDEBAKER FOUR 7-PASS., LATE MODEL, good cord tires, with spare. The car is in first-class order $650
7. McLAUGHLIN BIG SIX 7-PASS., mechanically in first-class condition, newly painted, five new Royal cord tires $1350

TERMS ARRANGED ON ANY CAR YOU CHOOSE

ALL ABOVE CARS ARE READY FOR DELIVERY AND CAN BE SEEN AT OUR OPEN-AIR SHOWROOM AT 710 BROUGHTON STREET

JAMESON & WILLIS, LTD.

Phone 2318

FORD, with light delivery body; good order; $130. Phone 6911.

FOR Sale—Four-ton Packard logging truck, complete with bunk, no trailer required. Thos. Plimley, Ltd., Victoria, B.C.

FORD TOURING, completely overhauled, guaranteed mechanically perfect, new paint, $380.

CLARE BROS.

737 Broughton St. Phone 2613

FORD ton truck for sale, with ¾ cord wood box. Also delivery top and body, new pistons and new solid back tires. Phone Belmont 39L.

FOR Sale—Chevrolet car, 490 touring, in good shape; 5 good tires. Apply 2873 Belmont Ave.

FOR Sale—OVERLAND seven-passenger, in A1 condition, tires O.K., 2 spares, privately owned; sell cheap for cash. For demonstration phone 7623Y, after 6 p.m.

FOR Sale, cheap—Ford delivery with closed panel body. Carpeteria Company, 1610 Cook Street. Phone 1455.

FOR Sale, cheap—Grey-Dort automobile, good as new. Apply Owner, 836 Fairfield Road.

FIAT Touring, name your own price. Apperson Touring, speed and power, $150. Ford Touring, $175. Trailers, with Ford-size tires, one at $25, one at $35. Tent, 9x10x6½, 10-oz. duck, complete with pole and stakes, $10. W. Frank Cameron, 940 View Street. Phone 1565.

LIGHT model Ford touring body, $12.50. Cox & Perkins, phone 5703.

McLAUGHLIN six-cylinder car. Owner left town. A bargain at $500. Apply 1818 Douglas St.

PHONE 5703, Cox & Perkins, 931 View Street. Winter tops, touring and delivery bodies built to order. Tops, slip covers and dust covers made or remade.

RUSSELL, 5-passenger car, like new, $400. C. Goodall, Colwood P.O.

STUDEBAKER, electric light, self-starter, 7-passenger; excellent shape; $600, with new battery. Duck, Colwood P.O.

AUTOMOBILES 28
(Continued)

MASTERS MOTOR CO., LTD.
The Exclusive Used Car Dealers

Are you looking for a bargain? If you are, do not fail to see the cars listed below. We can arrange very convenient terms on any car you choose.

A FEW OF OUR EXTRA GOOD BUYS

$325—FORD late model 5-seater, with a detachable delivery box on the rear. The tires are all equal to new, the top is new and it is equipped with a set of Hassler shock-absorbers and other extras. The motor runs extra good. Easy terms.

$275—FORD late model 5-seater, in very good condition. This is an extra good little car and it has good tires, a good top, the paint good and it is running like a charm. We will arrange very easy terms.

$675—GRAY-DORT. This is a late 1920 model and it looks and runs absolutely as good as new. The tires are very good, the licence is paid, the top is in excellent condition, with a set of side curtains which open with the doors, and the car has just recently been repainted a beautiful maroon color. This is an exceptionally good buy. Easy terms.

$695—OVERLAND Model 90 5-seater. This is your chance to get a good economical family car at a very reasonable figure. It has very good tires, a good top, etc., and it has just been repainted, which makes it look equal to a new car. The motor runs extra good. We will arrange easy terms.

$1150—McLAUGHLIN 1918-18 Model 45 Master Six, in extra good condition. This car is absolutely as good as a new one in appearance and mechanically.

$285—FORD late model 5-seater, in excellent running order. This car has just been repainted and the tires are good, the top is good and the motor runs first rate. Easy terms can be arranged.

$225—FORD BUG in A1 condition. It has good tires, a windshield, a top, a good coat of paint and the motor runs fine.

MASTERS MOTOR CO., LTD.
EXCLUSIVE USED CAR DEALERS

We will pay you cash for your car, see us today

613 YATES ST. (corner of Quadra St.)
Phone 372

SMART McLaughlin Four Roadster, fully equipped, good tires, with two spare tires and rims. Look it over and make an offer. I've got to sell, so best offer takes it. Box 9055, Colonist.

WILL rent McLaughlin "8" for few months without driver. Box 178, Colonist.

WE will put on a new Ford top with nickel plated panels, at $25. Other cars at the same special prices.

CARTIER BROS.

734 Johnson St. Phone 5237

McLAUGHLIN 45 .... $860

OVERLAND 7-pass. $710

PAIGE 7-pass. $830

MITCHELL 5-pass. $1790

MITCHELL Rdstr. $1790

The Last Two Are New Cars

ALL IN A1 CONDITION

Phone 3230

TWO GOOD BUYS

$1000—DODGE Brothers Screen Delivery. In first-class shape.

$625—CHEVROLET 490 Touring. Like new in every way.

A. E. HUMPHRIES MOTORS, LTD.

Phone 470 Cor. View and Vancouver

HOLIDAY SPECIALS

STUDEBAKER	$ 500
OVERLAND	666
CHALMERS	560
HUPMOBILE	1,250

These cars are all in first-class condition and are all ready for the road.

CONSOLIDATED MOTOR CO., LTD.

283 Yates St. The Home of the Hupmobile

Open Every Evening

AUTO BARGAINS

A FORD DELIVERY, overhauled $175
CHEVROLET 5-PASSENGER, overhauled and painted $490
SPEEDWELL 50-h.p., in good shape.. $400
STUDEBAKER BIG SIX, seven-passenger, overhauled and painted $1,150

Easy terms. No finance charged. Four-Cylinder Engines from $50 up. 35x4, 30x3 and 37x4½ Used Tires. Cheap Used Parts for All Makes of Cars. Ask for "Mr. Junkie"

PACIFIC GARAGE

941 View Street Phone 5530

$200 CASH for good Ford touring car; no junk wanted. Box 150, Colonist.

McMORRAN'S GARAGE
727 Johnson Street

USED CARS

McLAUGHLIN 5-PASSENGER, just been painted; in A1 running order.. $1,300

BUICK D45, just been overhauled, cylinders re-ground, oversize piston and rings, newly painted. This car was looked after from top to bottom. 5 good tires 1,100

McLAUGHLIN D45. This runs and looks like new 1,050

WILLYS-KNIGHT 7-PASSENGER. A real buy at 1,100

3-PASSENGER 1915 McLAUGHLIN.. 175

5-PASSENGER 1915 OVERLAND 275

¾-TON REPUBLIC TRUCK, good body; just the truck for delivery or express work 1,000

1920 FORD roadster, two new tires on rear, engine never been down; $345. Apply Box 255, Colonist.

1 COMPLETE set Hassler shock absorbers, like new, $15.50. Phone 3234L.

USED CAR BARGAINS

1921 FORD TOURING. This car has been used a few months only and is absolutely as good as new in all respects. A bargain at $550

1918 DODGE TOURING, in beautiful order. This car has been privately owned and has had the best of care and runs and looks like new. A real snap at $750

1919 OVERLAND ROADSTER in beautiful condition. All good tires and new battery. A gift at $525

1919 OVERLAND ROADSTER in beautiful condition. This car has been used but little and runs as good as new. A sacrifice at $575

1919 FORD TOURING in the best of shape at $325

1917 FORD BUG, a little dandy, at $275

WE HAVE MANY OTHERS

Easy Terms on Any Car

TAIT & McRAE

Phone 1693 936 View Street

1920 HUDSON SUPER SIX
(Damaged body)
Suitable for stage or tallyho
For quick sale
$950

APPLY RENNIESSERVICE
1717 Cook Street

1919 McLAUGHLIN Light Six Special, privately owned, good condition, all good tires, good spare, $870 quick sale. W. H. Hughes, 847 Yates. Phone 3815, evenings 6856L.

$300—5-passenger, in good all-round shape, electric starter and lights. Phone 5555L.

CYCLES AND MOTORCYCLES 29

FOR Sale—Gent's 24-inch Massey bicycle, $25. Phone 5110L.

FOR Sale—Gent's "Perfect" bicycle, 22-inch frame, electric light, in good order. 315 Edward Street, Victoria West.

FOR Sale—De Luxe motorcycle, A1 condition, (twin-cylinder). Phone 5916L, or call 2650 Grahame St., between 6 and 7 p.m.

2-SPEED Twin Indian, new tires, perfect order; snap. 1055 Yates St.

AUTOS FOR HIRE 30

A1 TAXI Service—Most reasonable rates. Phone 433; night 5031Y. H. E. Nelson.

HIRE—Master Six McLaughlin, $2 per hour. Phone 7616L.

OLDSMOBILE car for hire, rates $1 up. For special rates on district and Up-Island points, phone 1800, day or night. Allan H. Foote.

SPECIAL reduced rates for picnic parties and pleasure drives. Comfortable Saxon Six. Phone 4535 and save money. P. R. Pike, Owner-driver.

LOST AND FOUND 32

FOUND—Pearl Rosary, on View Street. Apply Box 863, Colonist.

LOST—Tuesday, gold mounted fountain pen, between Bay St., Rock Bay Ave. and John St. Return to 622 John Street. Reward.

LOST—Between Marigold, Burnside and Gorge, gold brooch, 3 birds set with pearls. Finder please phone 7358R1.

LOST or Stolen—Boy's Cleveland bicycle, No. 374153, early last Saturday morning, from front of Colonist office. Finder kindly return to Colonist Circulation Department, or phone 4835L. Reward.

LOST—On Wednesday, May 24, a feather boa, between Florence St. and Exhibition grounds. Reward. Women's Bakery, Oak Bay Ave.

LOST—Gold bar pin, with green stone, in Gorge Park. Reward. Finder phone 5761R1.

LOST—One hub cap for Nash truck, on Douglas or Burnside. Plisor's Garage, 723 Discovery Street.

LOST—End of Beacon Hill car line, a grey-colored vanity case, containing 5 diamond rings, pearl necklace and two rosaries. Reward. Phone 6733L.

LOST—On morning of May 24, somewhere in neighborhood of Beacon Hill Park, child's blue woollen coat. Finder please phone 4831L.

HOTEL DIRECTORY 33

DELHI HOTEL—Under new management. Bedrooms and light housekeeping rooms, thoroughly cleaned throughout; terms moderate. S. Shelton, proprietor.

BUSINESS OPPORTUNITIES 34

AM open to purchase interest in going concern, where can take active part. Reply Box 303, Colonist.

A COUNTRY Store, with garage, to rent in Luxton. Phone 5153R.

ABSOLUTELY PROFITABLE BUSINESSES

BAKERY and confectionery business, with oven, complete baking equipment, showcases, counters, cash register, scales; in good business section, making good money. $2,500.

CONFECTIONERY business, showcases, stock, close to three theatres; candy plant. Snap $1,200.

PIANO and furniture moving and storage business, with truck and moving equipment complete; paying good returns. Grand opportunity for energetic man. $1,500.

COUNTRY Store, doing good business, with house, barns and postoffice, appointments. One acre of land in fruit. This is a snap. The stock is offered at cost, and the house, store, fittings and fixtures and property for $3,500, on terms.

CROWN REALTY & INVESTMENT CO.
Yates and Government

BUSINESS Opportunity—Wanted, party with capital to become partner with good paying business in Victoria. Box 367, Colonist.

FOR Sale—General store and stock, on line of G.T.P., in the most progressive and rapidly growing community in the northern interior of B.C. Requires $10,000 to handle. Box 168, Colonist.

GARAGE business, Up-Island, first-class district; fully equipped, gas and oil station; handles 666 gals. gas and 60 oil monthly. No opposition. Rent $15. Price for stock and equipment, $1,450, on good terms.

CANDY and Fruit Store—Good location, centre city, taking $10 daily, which could be greatly increased by addition of soda fountain and tobaccos. Only $1,260.

GENERAL Store, in industrial centre, where a heavy constant payroll insures a large, profitable cash turnover of $8,000 monthly. Rent only $30, including nice living-rooms. No large property to buy; only clean stock and fixtures. A real, sound, profitable business for $6,300.

THE BUSINESS EXCHANGE
505 B.C. Permanent Loan Bldg.
Phone 2525

IF you have a business to sell at a fair price, that will stand investigation, we have clients with the cash. Crown Realty & Investment Co., Imperial Bank Building.

IF you want to buy or sell a business, phone Business Department, Crown Realty, 916.

LOCAL manufacturing concern needs several live-wire men; small investment will give the right men active interest in the business and its management. Investigate. Dunford's, Limited, Financial Agents, 800 Pemberton Bldg.

SNAP, $630—Bakery, going concern, oven and equipment, cash counter trade. Apply Box 841, Colonist.

WANTED—25 to 35-gallon milk round. Box 819, Colonist.

WANTED—Partner with around $3,200 for country industry with fine prospects. Congenial occupation. Good contracts ahead. Apply Box 361, Colonist.

$7500—A CONFECTIONERY and General Sweetland. Superb fixtures. Doing a thriving trade, and as the season is just on, can be doubled. Location best in town. Will pay for itself before the end of the year. Low rent and long lease, worth ⅓ of purchase price. Have to leave city.

THE LAND & BUSINESS AGENCY
Room 11 McGregor Block
View and Broad Streets
Tel. 1163

BOATS AND LAUNCHES 28

CABIN cruiser, 28-ft., 4-cylinder 18-h.p. Kermath engine, Bosch magneto, newly painted, and in excellent condition, $650. Apply H. A. Davie, 880 Yates Street, or Royal Victoria Yacht Club.

CANOE for sale, $10; well finished dugout. 16 Lewis St., off Dallas Rd.

FOR Sale—Fish boats from $80 up; speed boats from $200 up, launches and cruisers, $330 up; also Drive Yourself motor boats for hire. Empress Boathouse, 318 Belleville St. Phone 7645.

FOR Sale—28-ft. fish or pleasure boat, 8 h.p. Yale engine, heavy duty, in fine running order. Phone 3450R.

FOR Sale—Good launch hull, 22 feet long by 5 ft. beam, would make a good launch. Phone 6501L1.

YACHT for Sale—Twin-screw, Hongkong-built, teak construction throughout; length 52 ft., beam 13 ft.; independent electric light; excellent accommodation, bathroom, galley; crew accommodation forward; pilot house control; splendid condition. Particulars on application. Bolian & Jamieson, Limited, Temple Bldg., Victoria, B.C.

YAWL, 32 ft. w.l., centreboard, open, with tent cover for cruising, hull, sails, etc., in good condition; outboard motor, $350. Box 807, Colonist.

WANTED—A spray hood and a marine clutch. 818 Belleville St.

$130—SPEED launch, 5-cylinder St. Lawrence engine, very fast; seen and tried any time before 4 p.m. 634 Montreal St. Phone 3418X.

20-FT. launch for sale, excellent condition. Phone 152, between 3 and 5 p.m.

BUSINESS DIRECTORY 37

ADDING MACHINES

"DALTON Adding Machine"—Only ten keys. Ask for demonstration in your own office. United Typewriter Co., Ltd., 788 Fort Street, Victoria. Phone 4798.

AUTO RADIATORS AND FENDERS

AUTO Radiator and Fender Specialists. Workmanship that cannot be excelled. BURGESS BROS.

1001 Government Street. Phone 8361

BUSINESS DIRECTORY 37
(Continued)

BUILDERS AND CARPENTERS

ANYTHING in building or repairs. Phone 3795. Roofing a specialty. T. Thirkell.

ANYTHING in house repairs, alterations. Roofs repaired and tarred. Work guaranteed. Painting done. Estimates free. Phone 7516, 5465L.

COLLECTIONS

SEND us your slow accounts. Satisfaction assured. Six years' experience. At record. Creditors remitted monthly.

RETAIL MERCHANTS CREDIT, LTD.
417-420 Hibben-Bone Building
Phone 5785

CARPET CLEANERS

THE CARPETERIA CO.
1610 COOK ST. PHONE 1455

THE FAMOUS CARPET CLEANERS

HAVE YOUR CARPETS WASHED

BY the famous HAMILTON BEACH METHOD. Removes all dirt and dust, kills moths and disease germs, and brings up colors and patterns like new.

Our work and service will please you.

VICTORIA CARPET WASHING CO.
(Veterans)

Phone 7333 921 Fort Street

DETECTIVE AGENCY

WESTERN Private Detective Agency, 312 Sayward Bldg., Victoria, B.C. Phone 5777. Res. 6353L1. J. Palmer, Manager.

DYEING

BE READY FOR THE DANCE

HAVE your evening gown and gloves cleaned at the City Dye Works, 844 Fort St. Telephone 78.

DRYGOODS—WHOLESALE

WHOLESALE DRYGOODS—Turner, Beeton & Co., Ltd., wholesale drygoods importers and manufacturers. Men's furnishings, tents, "Big Horn" brand shirts, overalls. Mail orders attended to.

ENGRAVING

GENERAL engraver, stencil cutter and seal engraver. Geo. Crowther, Green Block, 1216 Broad Street, opposite Colonist.

EMBOSSED STATIONERY

PRIVATE STATIONERY embossed in any design or color. The Colonist Printing Company, Limited.

FURRIERS

FOSTER, FRED, 310 Government Street. Phone 1537. Alterations and repairs.

SANDERS, John; 34 years' experience furrier. 1363 Oak Bay Avenue. Phone 6013.

GLASS

BROKEN windows, leaded glass repaired at shortest notice. Phone H. Burns, 1212 Davie.

EXPRESS AND TEAMING

ABOUT furniture moving, packing, shipping, or storage, see Jeeves & Lamb Transfer Co. Forwarding and distributing. Cut rates on freight to Eastern points. Office Phone 1587. 757 Pandora Avenue.

DRAYMAN — Joseph Heaney, office at 1303 Wharf Street. Phone 171.

FURNITURE moving, baggage and general hauling. The General Service Transport, Limited. 1107 Langley Street. Phone 69.

JEEVES BROS., motor and horse vans for moving, storage, shipping and packing. Phones 2383 and 514. Office: 1003 Government Street.

MOVE your furniture by motor or team; quick and reliable service. Entrust to J. D. Williams. Phone 870.

THE Truckportation Co., Ltd., general and long distance hauling, 1 to 5-ton trucks. 400 Bay Street. Phone 7137.

GUNMAKER

JAMES GREEN, Gunmaker—We repair guns, rifles and pistols, golf sticks, cricket bats, croquet mallets, fishing rods, lawn bowls, re-stringing tennis racquets. Gun barrel boring is a special feature of our business. 1318 Government Street, Upstairs. Phone 1794.

GARDENERS

CANADIAN LEGION

CITIZENS requiring gardening of any description to be done are requested to apply to the Canadian Legion Co-operative Gardeners' Guild, who can supply qualified men at reasonable rates by the hour, day, week or job. Estimates given and contracts made. Phone 3983. Amalgamated Veterans' Association, 1105 Douglas Street, City.

HOLLY, rose and fruit tree spraying. Lawn and garden estimates. Fred Bennett, R.M.D. 5. Phone Colquitz 13L.

S. G. HODGES, 350 Ardesier Road. Lawns, fronts kept in order. Phone 7284L3.

W. BYSON, landscape and general, 3168 Bartlett Avenue, Oak Bay. Phone 7465L3.

HAT RENOVATORS

AMERICAN Hat Works, 311 Yates—Ladies' and gents' hats cleaned, blocked, repaired. Your old hat made like new, 75c.

LAWN MOWERS

LAWN Mowers sharpened and repaired. New and second-hand for sale, from one dollar up. Filing and gumming. Collected and delivered free. Corner of Blanshard and Feodora. W. Elves, Phone 4900L.

HAIRDRESSING

LADIES who have not yet visited the Heirdressing Parlors at David Spencer, Ltd., are invited to do so.

These parlors are the most spacious in British Columbia. Fully equipped with all the latest appliances. The attendants are all thoroughly experienced London artists, who specialize in all branches, including Marcel and Permanent Waving, Hair Dyeing, etc.; Face and Scalp Treatments and Artificial Hair Work.

Price List on application by mail if required.

Third Floor, adjoining Tea Rooms. Phone 7800

STORE AND OFFICE FIXTURES AND ALTERATIONS

JOINERS, cabinet makers, special furniture, house fixtures, jobbing. Day & Friend, corner Yates and Vancouver Sts. Phone 6633.

JUNK AGENCY

VICTORIA JUNK AGENCY CO., 1410 Wharf Street, and 353 Johnson Street. Phone 1336.

LITHOGRAPHING

LITHOGRAPHING — Lithographing, engraving and embossing. Nothing too large and nothing too small; your stationery is your advance agent; our work is unequalled west of Toronto. The Colonist Printing & Publishing Co. Ltd.

OXY-ACETYLENE WELDING

ALL classes of welding, oxy-acetylene or electric processes. British Welding Co., 625 Pembroke Street. Phone 2814.

CAST iron, brass, steel and aluminum welding. H. Edwards, 624 Courtney St.

PATENTS

PATENTS, trade marks, designs, copyrights. Fetherstonhaugh & Co., the old established firm of patent attorneys. Offices, 1010 Rogers Building, Vancouver, B.C.

PATENTS obtained, technical specifications and drawings prepared. T. L. Boyden, M.I.E.E., etc. 407 Union Bank Bldg., Victoria, B.C. Phones 918 and 7914R.

PRINTING

WHY send your printing orders East, when you can get them done better, quicker and at the same price at The Colonist Printing Department?

PAINTING

ROOF repairing, tarring and painting. For estimate phone 1723.

PAINTING AND PAPERHANGING

KALSOMINING, paperhanging, painting, all kinds decorating. Lowest rates. S. Lowry. Phone 3330.

LET BLACKETT do it! Painting, kalsomining, lettering, paperhanging; choice selection of 1922 wallpapers, estimates free. F. J. Blackett, 1330 Fort St. Phone 1369.

PAINTING, paperhanging, kalsomining. Estimates given on all work, town or country. Donaldson & Son, 1663 Bay Street. Phone 4941X.

PLASTERING & PAPERHANGING

PLASTERER—S. Mullard—1 specializes on repair work. Phone 133; night, 6640Y.

BUSINESS DIRECTORY 37
(Continued)

PLUMBING AND HEATING

DOMINION PLUMBING AND HEATING CO.

See us before you decide on your new plumbing.

We are as near as your phone.

1122 BLANSHARD ST.

Night Phone 6605R. Phone 7151

Phones 1854, 4065L. 927 Fort St.

HAYWARD & DODS, LTD.

PLUMBING HEATING

SAANICH VETERAN, Plumber, Marigold. W. Marsh. Phone Colquitz 4L. 1st class workmanship.

VETERANS' Plumbing Co., W. Miller and D. Rendall. Phone 3311. Cor. Fort and Langley. First-class workmanship.

PLASTERING AND CEMENT WORK

GET that cement floor, walk, driveway, or whatever it may be, done now. All work of first quality only. Get an estimate by phoning 1854.

J. ALLEN, Plasterer—Estimates given on plain and ornamental plastering, cement work, repairing, etc. Phone 6366. 1351 Beach Drive.

PUBLIC STENOGRAPHER

WORK strictly confidential. Miss Pike. Phones 4505 and 5202L. 311 Jones Bldg.

ROOF REPAIRING

ROOFS Tarred and Repaired. 20 years' experience. T. Harper, 455 Admiral's Road. Phone 5704L1, 1 to 2 and 5 to 7.

SAFETY STORAGE AND WAREHOUSING

BONDED and open storage; expert packing; moving; cut freight rates to any point. Phone 457; night 7223L1, 733 Johnson Street.

SCALES

BRANTFORD Computing Scales agency—Bacon slicers, cheese cutters, cash and credit registers; old machines part payment. Terms, cash or easy payments. J. Gordon Campbell, scale and machine expert, 555 Yates Street.

TYPEWRITERS AND SUPPLIES

RENTALS, repairs, etc. 309 Stobart Bldg. Phone 5542. Victoria Typewriter Exchange.

TYPEWRITERS—New and second-hand. Repairs. Rentals. Ribbons for all machines. Underwood Typewriters. United Typewriter Co., Ltd., 788 Fort Street, Victoria. Phone 4798.

WOOD

BEST fir wood, 12, 14, 16 inches, clear of knots, $5 per cord, delivered. Thompson & Yeo. Phone 3143.

FIRST-CLASS dry fir stove wood, $3 per cord; 3 cords, $15. Prompt delivery. Phones 5161L, 4803.

GOOD dry wood, not touched by water, as good as cordwood. Hillcrest Wood Co. Phone 3351Y.

GOOD fir stovewood, $7.50 per cord, delivered. Phone Belmont 5X.

WINDOW CLEANING

ISLAND WINDOW CLEANING CO.

Phone 5015 317 Yates Street

"The Pioneer Firm"
We don't advertise our work
Our work advertises itself
Our Auto Service Is at Your Command
W. H. HUGHES, Proprietor

RELIABLE window cleaners. Janitor work, etc. Phone 6645R.

PROFESSIONAL DIRECTORY

ARCHITECTS

R. PERCY BARNES, F.R.A.I.C., registered architect. 315 Pemberton Building. Phone 5106.

BARRISTERS

DUNLOP & FOOT

Barristers, Solicitors, Notaries, etc. Members of NOVA SCOTIA, MANITOBA, ALBERTA and B.C. BARS

512-15 Sayward Bldg. Victoria, B.C. Phone 215

CHIROPRACTORS

CHAS. A. and Estella M. Kelley. Established over 9 years. Consultation free. Phones 4416 and 5874. 615 Sayward Bldg.

DR. FRED EILERS, 709-12-11 Permanent Loan Bldg. Phones 5636, 6834L. Palmer method.

ELIZABETH DWIGHT, 10 to 12, 2 to 5; other hours by appointment. Consultation free. Phones 7168, 5933R. 502-03 Pemberton Building.

R. COLLIER, D.C., Ph.C., and Isabel G. Collier, D.C., Palmer School Graduates. Consultation free. Literature on request. 309-10 Pemberton Bldg. Phone 2173.

DENTISTS

DR. LEWIS HALL—Jewel Block, corner Yates and Douglas Streets.

DR. J. F. SHUTE, dentist. Office No. 203 Pemberton Building. Phone 7137.

LAND SURVEYORS

SWANNELL & NOAKES, C.E., D.L.S., B.C.L.S. 1005 Government St. Phone 877.

MASSAGE

MASSAGE by experienced masseur. For appointment phone 391.

NURSING HOME

LINDEN Nursing Home, 1175 Fort—Convalescent, maternity, chronics; certificated nurse. Mrs. Seddon. Phone 5437L.

PHYSICIANS AND SURGEONS

DR. J. DUNLAP, women's diseases specialist. European hospital experience. 517 Walker Bldg., second and University, Seattle, Wash.

SPECIALIST women's ailments, 35 years' experience. Dr. David Angus, 400 Pantages Bldg., Seattle.

HOUSES FOR SALE 39

A 5-ROOM modern cottage, furnished if desired; Fairfield District. No reasonable offer refused. 1032 McClure Street.

A NEW 4-roomed cottage, open fire, lathed and plastered, painted and stained, poultry house and woodshed (new), and 1¼ acres first-class land, ready to plough, 6 miles out, near Interurban Station. Price $1,850, on easy terms. Owner, phone 6143.

A FIVE-ROOM modern bungalow for sale by owner, in Oak Bay district. A bargain. Phone 7182L.

A FOUR-ROOMED BUNGALOW
ON THE SHOAL BAY WATERFRONT

A POSITIVE BARGAIN—Situated right on the waterfront, a beautiful private bay, with sandy beach. Sheltered position. Bungalow of 4 rooms, with a room off the porch which would answer for a bedroom if necessary. Living-room with open fireplace, beamed and panelled; bath and toilet. Basement. Price reduced from $3,300 to $2,850 for a quick sale.

ROBERT GRUBB & SON

Mahon Block (Over 13c Store)
1113 Government St.

A BARGAIN—$5,750—Close to modern house near Beacon Hill Park and sea, on double lot. House is exceptionally well-constructed and is in first-class condition ready for occupation. Beamed entrance hall with seats; panelled dining-room, sitting-room finished in white enamel. Three fireplaces. Bright kitchen and pass pantry. Four good bedrooms, linen closet, separate bathroom, two toilets. Full cement basement, furnace, heated conservatory, sleeping porch, veranda, large laid out gardens and lawn. Superior electric light fittings; gas laid on. Offered at considerably reduced price of $5,750 cash, on account of owner leaving city. Phone 4033 or 5667L.

A PERFECT Stunner—The neatest four-room bungalow we have seen, with bathroom and pantry, nice district; full basement and freshly painted in and out, real neat garden, flowers, etc., price $2,100, $300 cash, balance as rent. Phone 5363, or apply 410 Pemberton Bldg.

COMFORTABLE 4-room bungalow, with bathroom, pantry and cooler; basement, lot under cultivation, mostly fruit, just off Shelbourne St., on Bay Rd. A real snap, $950, terms. Crown Realty & Investment Co.

CORDOVA BAY—Cottage of 3 rooms, fireplace, seafrontage; lot 300x60 feet, fully furnished; 16-ft. launch, without engine; everything for $800. Will take terms. Phone 7765.

FAMILY worth $4,000—Six-room bungalow, built-in features; half-acre garden lot. Yours for $2,500 cash. J. Greenwood, 1236 Government St.

HOUSES FOR SALE 39
(Continued)

PEMBERTON & SON

Pemberton Bldg. Phone 2700

JAMES BAY—In the best residential part of James Bay, close to Beacon Hill Park and the sea. Modern and attractive house of 8 rooms and den; hall, sitting-room and dining-room have oak floors with mahogany borders, excellent built-in buffet, panelled walls, beam ceilings, first-class electric fittings, 3 open fireplaces with attractive mantels; 4 bedrooms; hot air furnace. Price $7,500.

CLOSE TO THE NEW GOLF LINKS, and easy access to the sea—A thoroughly modern bungalow of 5 rooms, 3 bedrooms, pleasant sitting-room with open fireplace, dining-room with buffet and splendid panelling, hardwood floors; well-arranged kitchen with all modern conveniences, modern bathroom and fittings, concrete basement, hot air furnace, laundry tubs. Fine oak trees surrounding the house. Price $4,750.

NEAR TO CAR LINE, and in a very desirable location—Modern, well-arranged bungalow of 5 rooms. Price $3,500, on terms. Owner will give a good discount for cash.

PEMBERTON & SON

Real Estate, Financial and Insurance Agents

Fort Street Victoria, B.C.

FOR SALE

EIGHT-ROOMED HOUSE, city water and electric light, with half an acre of cleared land backing on Swan Lake.

PRICE $5,100

BEAUMONT BOGGS & CO., LTD.

520 Broughton St. (Pemberton Bldg.)

ESPECIALLY well built two-room cottage, with pantry, water installed, on big lot. The place is well furnished, with stove, and household necessities, close to Cobble Hill Station. Price $550. Crown Realty & Investment Co.

FAIRFIELD—5-room modern bungalow; basement, furnace; $3,500. Owner, P.O. Box 555, Victoria.

FOR Sale—Furnished four-room houseboat. J. A. Schlegel, Cowichan Lake.

FOR Sale or Rent—A six-room bungalow and two acres, North Quadra. Phone 6355R.

FOR Sale—Five-roomed bungalow, Moss Street, near Richardson; $2,300. Box 830, Colonist.

FOR Sale Cheap, owner leaving town—Six-room bungalow in Foul Bay district; has pass pantry, bathroom, full cement basement, furnace; furniture also for sale. No agents. Apply 1577L.

FOR Sale—Four-roomed house, 34 Cadillac Ave., Parkdale; $700 cash. Apply Rooms 64-65, Surrey Block.

FIVE-ROOM bungalow, open fireplace in living-room, basement; lot 320x60, in fruit; chicken house, nr. Quadra bus, on Falmouth Rd., $1,000; $250 cash, balance like rent. Crown Realty Co.

FIVE-ROOM house, in perfect shape, on nice lot; Foster Rd.; $800, ½ cash. Crown Realty Co.

FOUR-ROOM bungalow, in absolutely perfect condition; modern; close to Houlain Jitney. This is a real bargain. For cash, owner will sell for $1,500. Crown Realty Co.

FAIRFIELD Estate—16 rooms, 3-story, ideal rooming house; hot water system throughout. This will make a good paying proposition. Owner wishes quick sale, and will sell for $7,000, on terms. Apply

LEE & FRASER

1222 Broad Street

GOOD, well-built three-room house on Colquitz, on ¼-acre nice level lot. The house and furnishings go for $1,200, on terms. Crown Realty Co.

GORGE Snap—A bargain; $1,700, on very easy terms, buys 5-roomed furnished cottage, basement, pantry, all plastered; light, water, etc.; big lot, 52 x 133, also fine range and good furnishings worth $430. The whole for snap price of $1,700. Must sell, leaving the city. See owner at Room 10, 1216 Broad St., opposite The Colonist.

I HAVE for immediate sale, to close estate, a 7-room modern home in Oak Bay, with 2 lots, in splendid condition, which can be bought for $1,500 under value—no reasonable offer refused. Title clear. Apply Box 83, Colonist.

SEE THIS OAK BAY HOME
$1,500 BELOW VALUE

IF you want an ideal 8-room home, in beautiful Oak Bay District, high location, 3 minutes from car and few minutes from beach, this house should meet your requirements.

It has a large reception hall with polished oak floors, den with large open fireplace and built-in bookcases, living-room beautifully panelled, also oak floors and large open fireplace; dining-room with oak floor, beamed ceiling, panelled walls and lovely buffet; well-appointed, bright kitchen. Upstairs, 4 good-size bedrooms, bathroom and separate toilet, basement, furnace, stationary washtubs, with extra toilet in basement. Garage. Garden. Reduced, for quick sale, to $3,500, on terms.

BRITISH-AMERICAN BOND CORPN., LTD.
B.-A. Bond Bldg. 723 Fort St.

LOVELY 4-room bungalow, with bath, open fireplace, nice basement and large lot in fruit, chicken houses, Victoria Avenue, off Saanich Rd. A real snap, $1,500. Crown Realty Co.

LOVELY little Summer cottage, 5 rooms, partly furnished, situated on the beach, Oak Bay district; large lot and low taxes; snap, $700. Crown Realty & Investment Co., Imperial Bank Building.

LOVELY Gorge residence—Absolutely the most modern 6-room semi-bungalow in the district; large open tiled fireplace in living-room, built-in window seats, rooms panelled, and the plumbing and electric fixtures of the highest grade, full basement, and situate on one-third of an acre, all in fruit and vegetables; stands high, and has a splendid view of the district. A real home; $5,550, terms. Crown Realty & Investment Co.

LOOK AT THIS

SPECIAL SNAP—OWNER GOING EAST

MODERN 4-roomed bungalow, with built-in features, open fireplace, full-size basement. Taxes only $12.50 per annum.

Only $300 cash down, balance like rent. Early possession.

Price $2,100

H. G. DALBY & CO.

334 View Opp. Spencer's

MAKE AN OFFER

MORTGAGEE wishes to dispose of 5-room modern home in Fairfield district, few minutes' walk from town; good lot, fruit trees, etc. Cement basement, furnace, stationary tubs. Immediate possession. Apply

BRITISH-AMERICAN BOND CORPN., LTD.
B.-A. Bond Bldg. 723 Fort St.

NOTHING better than this five-room cottage, with modern conveniences; high garden lot. $1,300, easy terms. J. Greenwood, 1236 Government Street.

NICE little four-room bungalow, with bathroom, basement; on level, cultivated lot, near Gorge bus and car, Albina Street; $1,600, terms. Crown Realty Co.

ANOTHER BEAUTIFUL HOME
ON THE MARKET

ONE of the most delightful residences in Oak Bay, situated close to the sea and Oak Bay Golf Links.

Space will not permit a full description of this lovely home, but a few of the features include: Solid oak floors, hot water heating system, handsome panelling, 6 large open fireplaces, 4 beautiful bright bedrooms, dressing rooms, trunk room, three lavatories, separate bathroom, Chinaman's room, store rooms, etc., in basement; large attic for additional rooms; chicken houses, two large lots, all in splendid garden and lawn. The house is exceptionally well built, with stucco finish, and is in first-class condition throughout.

The owner has given us the exclusive listing, with instructions to offer it, for a short time, at the attractive figure of

$15,000, ON TERMS

We have photographs and full description in our office. If you are interested, call and see us.

"Enquiries Are Always Appreciated"

SWINERTON & MUSGRAVE
640 Fort Street

OAK BAY—8 rooms, high location; furnace, garden, and everything in good condition. Price $5,300, with $500 cash.

OAK BAY—9 rooms, billiard-room, furnace, tubs, garage, large lot with oak trees and fine view. Price $6,750.

SHOAL BAY—Pretty five-room bungalow, near the sea. Price $3,800, on easy terms.

A. A. MEHARET

406 Sayward Bldg., Douglas and View Sts.

SNAP—Six-roomed house, cement basement, furnace, bathroom and pantry; all light rooms; near Jubilee Hospital; for quick sale, $1,000. Phone 6317.

HOUSES FOR SALE 39
(Continued)

ROCKLAND AVENUE HOME

WE WILL RENT THIS TO YOU FOR 12 MONTHS, FULLY FURNISHED, FOR $165 PER MONTH, WITH THE OPTION OF PURCHASE.

$14,000—A REMARKABLY low price for a 12-roomed house of this description. Only about 7 years old, has every convenience, including HOT WATER HEAT and 3 bathrooms. Fine grounds, excellent situation and view.

The owner will let you have the use of furniture; you may live in it for 12 months, and if not satisfactory for your purpose, then don't buy. But if you are looking for a home like this, NOW IS YOUR CHANCE.

Further particulars given by

THE STEEL REALTY DEVELOPMENT CORPN., LTD.

644 Fort St. Phone 5883

Bert G. Robinson Branch Manager

FOUL BAY: 5-RM. BUNGALOW, $1,850

ON this pretty 5-room bungalow, owner, a builder, has spent the best of 4 months, reflects careful workmanship. On garden lot with wonderful sea view. A pretty home of 5 sunny, well-arranged rooms, brand new toilet and expensive wash basin, all connections in for bath. High, full basement, freshly painted, heavily plastered. A bargain for someone. Immediate possession. Taxes now $12. Clear titled.

5-R. BUNGALOW, OFF FORT ST., $2,750

$500 DOWN, $33 monthly, buys very pretty bungalow; has an extra special living-room, beaming, buffet, open fireplace; 2 rooms can be used as bedrooms; separate bath and toilet; big pantry; high, full cement basement, laundry trays; extra large garden lot. Taxes very light. Close to school, ½ minute to car, stores, school. Immediate possession. Only occupied by owner, hence in splendid condition.

THE VICTORIA REALTY COMPANY

Wilkinson, Forear & Cheeseman

604 Central Bldg. Phone 5030

SNAP—$550, on terms, buys 3-roomed shack and 5 big lots, 3-mile circle. Must sell. See owner, at Room 10, 1216 Broad St., opposite The Colonist.

WATERFRONT BUNGALOW
OAK BAY

THE owner has just placed with us for sale a fine eight-room bungalow, with actual waterfrontage, in one of the best parts of Oak Bay. The house is entirely modern, very warmly built and furnace heated, newly painted, renovated and decorated. There is a garage.

This is an unusual opportunity to secure a property on Oak Bay with grounds actually running down to the sea. The price is reasonable, and terms can be arranged. See us at once.

FRANCO-CANADIAN CO., LTD.

110 Belmont House

Service our first consideration

OAK BAY
OWNER SAYS SELL
BUNGALOW, HOUSEHOLD EFFECTS AND AUTOMOBILE
READ CAREFULLY

Amidst a Charming Orchard and Beautiful Oaks

WE are instructed to sell at a sacrifice bungalow of 7 bright rooms, 3 fireplaces, basement, furnace, hot and cold water, etc. Grounds 138x113, in fruits, 55 large full-bearing peaches, plums, pears, apples, cherries, etc., raspberries, logans, blackberries, currants, gooseberries, etc., bulbs and ornamental trees. Household effects include 5 carpets, 3 linoleums, 3 beds, (brass and iron), springs and mattresses; 5 dressers, 3 couches, 5 rockers, small and large, 6 tables, library and others, 1 "Mason & Risch" piano, music cabinet, bookcase, fumed oak dining-room suite; 5-hole kitchen range, pots and pans, com. crockery, vacuum cleaner, cabinet drophead sewing machine, wash tub, wringer, lawn mower and hose, garden tools, step ladder, tool cawl, wheelbarrow, Empire typewriter; 17 hens, 30 chicks, wood and coal. New Special Overland car, 5-passenger. Price $7,500. Without household effects, $5,500.

CROSS & CO.

Belmont House Opposite P.O.

4-ROOM bungalow, close to Quadra St. School. Immediate possession. For quick sale, price $1,500, easy terms, $300 cash balance monthly.

McPHERSON & FULLERTON BROS.
533 Central Bldg. Phone 1368

$2850—NEW 5-roomed bungalow, beamed and panelled, granite fireplace, buffet and Dutch kitchen, 2 bedrooms and bath, full cement basement. Very easy terms.

$2500—ONE acre of nice improved land, a few fruit trees; 5-roomed bungalow, with city light and water, chicken house, etc.; 5 miles out.

MUTUAL REALTY
613 Sayward Blk.

OAK BAY SPECIAL

$5000 ONLY—A beautiful and thoroughly modern 5-roomed California bungalow, located in the most select part of Oak Bay, amongst the oaks; built-in features, open fireplace, cement basement and furnace, kitchen fitted with most modern electric range and hot water heater; garage, chicken house and fruit garden.

MUTUAL REALTY 613 Sayward Bldg.

$650—GORGE district. A sacrifice for quick sale, 5-room shingle house, completely furnished, chicken houses, eleven fruit-bearing trees, large high lot, fenced, by Owner, 350 Walter Ave.

OAK BAY

$6300—HOUSE, full 2-story. The house is well built, and lots of light in every room. Very cheerful drawing-room with open fireplace; large reception hall, panelled and beamed, with open fireplace; dining-room, beamed ceilings and open fireplaces, buffet, bookcases; large kitchen, pantry and larder; 4 nice bedrooms, closets in each room; full basement, cement floor, furnace, tubs, storeroom. Lot 96 x 195, laid out in flowers of all kinds. Nicest garden in the district. All improvement taxes paid in full. $2,000 cash will handle this.

G. E. DEAKIN & CO.

723 Yates St. Phone 7052

GRANT & LINEHAM, LTD.
(Established 1883)

$600 CASH—COTTAGE IN FAIRFIELD—Situate in best district, near sea; four rooms, bath and pantry. Large lot, with few fruit trees, small fruits, flowers, shrubs and garage, $1,600, terms $600 cash, balance $25 per month, principal and interest. This is the best buy in the city.

FINE HOME AT BARGAIN—Hall with beams, living-room panelled and open fire; dining-room panelled and buffet, kitchen, pantry, bathroom, 3 bedrooms, cement basement, with furnace and extra toilet; garage. Well situated in good district. $3,600. Terms, $500 cash, balance monthly payments. $25 A MONTH

1002 Douglas Street Phone 665

$150 CASH, balance as rent, buys 5-roomed cottage, bathroom, pantry, (stone foundation), light, water and sewer; good street; very low taxes; 3 blocks from City Hall. Snap for $1,350. Call at Room 10, 1216 Broad Street, opposite The Colonist.

4-ROOMED bungalow, in fine district, Oak Bay, for sale, $2,600, easy terms. Owner leaving. Also furniture, one week only. Box 111, Colonist.

HOUSES BUILT ON INSTALMENT PLAN. MODERN HOMES FOR SALE ON EASY TERMS

D. H. Dale, contractor, Fort and Stadacona Phone 1140

HOUSES FOR SALE 39
(Continued)

$4900—A BRAND NEW STUCCO BUNgalow, just completed, and situated on one of Oak Bay's select streets. This is a beauty, inside and out, and contains a living-room, 16 x 14, with handsome fireplace, cosy dining-room with some of the finest panel work in the city, also buffet and window seat; fine kitchen, and breakfast room, both in white; two fine bedrooms and bathroom all finished in enamel; cement basement under the whole house; an attractive lot, with several oak trees both back and front. A home you will be pleased to see. Phone for inspection. Terms arranged.

38½ ACRES—This ideal property consists of 38½ acres, of which 7 are under cultivation and about 12 acres slashed and burned over. The soil is first class throughout, well drained and very fertile. A live creek crosses the entire property. The house is of semi-bungalow type, and consists of six rooms, with bathroom and scullery additional; verandas on three sides, hot and cold water, bathroom fixtures, toilet, laundry tubs and telephone in the house, and the rooms include a large, bright living-room, with unlimited supply of good spring water, garden planted with young fruit trees, small fruits, roses and flowers. The outbuildings consist of a barn for four head of stock, and with fothergang, loft and garage, also chicken house for 150 birds. This is located 1¼ miles from Cowichan Station, church, post office and schools, and four miles from Duncan. Owner has to leave on account of ill health. Price now $7,000. Terms arranged.

STRICKLAND, SWAIN & PATRICK
1216 Douglas St. Phones 5407 and 2100

BRETT & KER, LTD.

623 Fort Street Phone 133

Real Estate, Financial and Insurance Agents

WHO WILL BE THE LUCKY BUYER?
6 ROOMS AND LOT 100x130
FULL BEARING ORCHARD—HALF BLOCK FROM OAK BAY CAR

$2650 ON terms of $350 cash and balance at $15 per month and interest. Home comprises hall with stairway to two large and one small bedroom, each with closets; 3-piece bathroom, downstairs, bright living and dining-rooms and kitchen. These rooms are all large. Big conservatory off dining-room. Full basement with cement foundation. Land is 103 x 120, and has orchard of full-bearing assorted fruit trees, raspberries, logans and small fruits; chicken runs, etc. If interested, don't delay.

$5150—OAK BAY semi-bungalow of 7 rooms, on one of the best streets in the district. Wide veranda to vestibule hall; extra large living-room with fireplace; panelled dining-room has built-in effects, buffet, etc., 2 big bedrooms, kitchen and bathroom on ground floor; 2 more bedrooms upstairs. Cemented basement, tubs and furnace. Main rooms on ground floor are all hardwood. Terms, $1,000 cash, balance can be arranged on suitable terms.

$750—THREE rooms, very bright and comfortable, cement basement, water installed, nice lot, $200 cash, balance $10 month.

$2600—ABSOLUTELY modern seven-room house, open fire, bath and basement; all redecorated, quarter-acre lot, low taxes, $500 cash.

$3800—WATERFRONT home of seven modern and attractive rooms, panel and beam effects, four bedrooms, basement with furnace and laundry tubs. EASY TERMS.

$16,000—APPEALING and distinctive Rockland Avenue home of ten charming rooms, hardwood floors, hot water heating. This is a really delightful house, and embodies all the attractions and conveniences of modern house construction.

H. AMPHLETT G. C. HOWELL
206-7 Union Bank Building
Phone 5000

FORCED SALE

5-ROOMED cottage, close to Pandora Ave. and Cook St. car; price $1,000, terms. Discount for cash.

CAMPBELL BROS.
Phone 2474 1007 Government St.

$350 CASH—3-roomed dwelling, 315 Cadillac Ave. Box 250, Colonist.

WANTED TO BUY—HOUSES 40

A SMALL cottage, within easy distance of centre of the city. Can pay cash. Must be good value. Send full details, care of Phone 1631, or Box 8499, Colonist.

WILL exchange eleven acres, Colwood, suitable poultry, for 7-roomed modern house and give mortgage for balance. Box 131, Colonist.

SUMMER RESORTS 41

BRADLEY DYNE FARM, Patricia Bay, North Saanich. Under new management. Beautiful waterfront property, daily stages from Victoria pass gate. Teas, etc., provided. Phone Sidney 29X for reservation.

BUENA VISTA HOTEL, Cowichan Bay, V.I.—Come for a rest to this beautiful bay. Rates reduced to $21 per week, $3.75 per day, American plan. Phone 37R, Duncan. E. & N. Cowichan Station.

CORDOVA BAY Summer cottage (waterfrontage), garage, $25 monthly, or $80 season. The Victoria Realty Company, 204 Central Bldg. Phone 3036.

CORDOVA BAY—Waterfront cottage, large lot, to let for Summer. Phone 4302R.

FURNISHED three-roomed cottage, on Gorge waterfront. Apply 313 Gorge Rd.

FOR Rent—Partly furnished cottage, Cordova Bay, for June. Phone 6472Y.

HARBOR House, Ganges, Salt Spring Island—Summer resort, unsurpassed situation, on fifty-acre farm; excellent bathing beach on property, boating, fishing, tennis. Terms moderate. Apply Prop.

YOUR SUMMER HOME

SHOULD be as little like the city as possible. You should secure a place of the real woods, with a beach, a view of water, hills and mountains. It should be sheltered from cold winds, with safe boating and bathing. You should have enough land for privacy—you don't want neighbors within twenty-five feet on both sides of you. Your children's holidays should be spent as close to Nature as possible, and your wife does not want to have more entertaining to do during the holidays than when she is in the city. Give her a rest too. Buy a site at Saseenos, 200x330 feet, just as above described, containing over an acre, for $400. Pay us $166 cash and the balance in six, twelve and eighteen months. Camp on it this year, improve it during your holidays and build next year when the railroad service will probably be available. Many of such sites still unsold. Come in for our map and price list and arrange to go out with us and see it.

FRANCO-CANADIAN CO., LTD.
110 Belmont House

STRATHCONA HOTEL, Shawnigan Lake—E. & N. Ry. train stops at door. Rates $3 a day and up, American plan; hot and cold water in every room. Boats, canoes, motor launch and car at disposal of guests. Phone Cobble Hill 17R3. Daylight Saving time.

SAVIRA LODGE, Shawnigan Lake—Now open for Summer months. Week-end parties specially catered for. Mrs. F. Thompsett. Phone 4317R.

TO Rent—Summer camp on good beach, Saanich Inlet; excellent boating, fishing and water; quiet and privately situated. A. Meredith, Cobble Hill.

WATERFRONT lot, Langford Lake; $550, terms. Phone 7008R2.

WHITE HOUSE HOTEL, Fulford Harbor, Salt Spring Island—Under new management. Prettiest spot on Gulf Islands. Ideal Summer resort. Boating, bathing, fishing. Moderate rates.

ACREAGE FOR SALE 42

ATTRACTIVE little country home, within four-mile circle, overlooking sea; three-roomed house, spacious veranda, sleeping porch, open fireplace, plumbing, 3¾ acres splendid land, 2,000 strawberry plants; garage, chicken houses, etc. Priced very low for quick sale. Phone 7507X2, or write P.O. Box 280.

CADBORO BAY—6¼ acres, a most charming situation, and a first-class tract of agricultural land. Owner must sacrifice, $3,650, terms arranged. Pannett & Co., 113 Pemberton Blk.

EXCEPTIONAL VALUE IN SMALL ACREAGE

PRICE $3,650, EASY TERMS

IF you are looking for a small place, only 4 miles from Victoria, this is your opportunity. 2½ acres, all cleared and fenced, city water, 4,000 strawberries, 200 raspberries, 100 loganberries, 12 blackberries, 6 fruit trees, garden all in and doing well; 4-room bungalow, chicken houses and outbuildings.

EXCLUSIVE LISTING

CITY BROKERAGE A. T. ABBEY, Mgr.
562 Union Bank Building Phone 315

IF you want to buy or sell acreage, let us help you. Crown Realty & Investment Co.

ACREAGE FOR SALE 42
(Continued)

WE PLACE ALL CLASSES OF INSURANCE EXCEPTING LIFE

SOME SPLENDID ACREAGE AND CLOSE IN

ON the East Saanich Road, and just opposite Elk Lake, 6¾ acres. Land is all good. Mostly cleared, and some timber. Unobstructed view of both the lake, the sea and the mountains. This is a very choice building site. Adjoining property has just been put into strawberries. Price only $2,550. Terms.
6¾ ACRES

LESS than 3½ miles from centre of city—5 acres, all cleared and under cultivation. This property has a nice slope, and would make an exceptionally fine building site. City water is laid on, and electric light, telephone, etc., may be obtained. Soil is all good. Price only $2,060. Terms.
5 ACRES

JUST beyond 3½-mile circle, and just off the East Saanich Road—5.70 acres, being a magnificent building site. Land is mostly all good, and at the present time is in oats. Price only $2,000.
5.70 ACRES

B.C. LAND & INVESTMENT AGY., LTD.
922 Government St. Phone 125

ONE and a half acres, all under cultivation, best of land, inside the 3-mile circle, fine view, city water, 7 minutes' walk to University or Normal Schools; the cheapest property in the neighborhood. Phone owner 1603. Price $1,450.

ACREAGE

PRICE now reduced to $250 per acre for quick sale. About 3 acres, in South Saanich, step from paved road, mostly cleared, about 4 miles from town. Owner must positively sell.

5 ACRES, Glanford Avenue. Price, on terms, per acre $350

5 ACRES, about 3 miles from city, fronting on good road. Price per acre, on terms $300

ACREAGE on East Saanich Road paving, ¼ mile from B.C. Electric station, suitable for small fruits; ample water; part of it cleared. Price, on terms, per acre, $120

KEATING DISTRICT

7 ACRES, partly cleared, new 4-roomed house, barn, about 2 acres under cultivation. Price $4,000

A. W. JONES, LIMITED
1002 Broad Street Phone 193

POULTRY FARM—4 acres, city water, 4-room house, poultry houses and runs. About 1,000 head poultry, incubators, etc.
PRICE $5,750

HAPPY VALLEY—5 acres, first-class land, over 3 under cultivation, 65 bearing trees, city water, 4-room cottage.
PRICE ONLY $3,150, with $500 down and $300 per annum, including interest.

CARLOW & McELHOES, LTD.
309 Union Bank Building

SOOKE—Six ideal camping sites of one acre each for sale, close to hotel, $100 per acre. A. C. Kerr, 809 B.C. Perm. Loan Building.

SOOKE Harbor—5½ acres, $550. P.O. Box 174, Victoria.

SHAWNIGAN WATERFRONT SNAP

SIX and one-half acres, all arable soil; 706 feet waterfront, with good bathing beach; 4-room bungalow (new), barn, stable for 4 head, 2 hog houses, chicken houses and wired run, and other outbuildings; 30 bearing fruit trees, apples, pears, plums and cherries; raspberries, loganberries, blackberries, gooseberries and black and red currants. Land lies level and is nearly all cleared and under cultivation. C.N.R. Station will be near. Best location on lake for Summer resort, hotel, or would make a dandy poultry ranch. Price $5,000, half cash, balance arrange. Address Owner, 1125 Quadra Street.

WE are looking for good, cheap acreage. Give us particulars of yours. Crown Realty Co.

A FIRST-RATE BUY

$10,500—VERY fine property, consisting of 39.88 acres; 16 in cultivation, including 5 acres in orchard, balance seeded down to pasture; well-built 8-roomed modern bungalow, with usual offices, commanding grand open view, never-failing spring, barn, chicken houses and other outbuildings, centrally situated.

C. WALLICH
Real Estate and Insurance Agent
Cowichan Station E. & N. Rly.

$80 CASH and $8 a year for four years, will buy 10 acres of excellent farm land on Vancouver Island, close to Parksville, Coombs, or Dashwood Stations, on the E. & N. Railway.

Full particulars from
VANCOUVER ISLAND FRUIT LANDS, LTD.
110 Belmont House

10 ACRES GOOD RICH SOIL, substantial house, barn and outbuildings, splendid well. Island Highway, near town, schools, etc. Price to sell, $1,200.

16 ACRES IN GRASS, adjoining railway station. Grand opportunity for small fruit and dairy farm. Priced at half of adjoining property. Only $2,400.

12 ACRES, BY THE SEA—Garden soil, 8 acres cultivated, good house and improvements, surrounded by real farms. Forced sale. Price $1,100.

13 ACRES, HIGHLY IMPROVED ORCHARD and residential property, adjoining city. Modern residence, 2 spacious rooms, city water, electric light, perfect sanitation. Rich panelling and interior finish. Wonderful garden, magnificent open view, and all good soil. About the most desirable suburban revenue-producing property on the market, and at the right price. If interested, call for appointment to view.

H. AMPHLETT G. C. HOWELL
205 Union Bank Building
Phone 5003

$3700—7½ ACRES, practically all cleared, splendidly situated in a high situation on the East Saanich Road, very suitable for small fruits and chickens. There are 450 bearing fruit trees, good well, 4-roomed new bungalow of attractive design, with open fireplace in living-room. Terms at 7% interest.

$7000—10 ACRES on West Saanich Road, 430 bearing logans, 300 raspberries, 200-odd black currants, about 1 acre of strawberries, 5 acres of pasture, small cottage and shack, horse and cow stable, outhouses, running stream of water and good well.

$2650—4¼ ACRES, Keating District, 1 acre cultivated, balance light bush, 4-room cottage, spring of water, chicken houses, etc.

R. V. WINCH & CO., LTD.
Winch Building 640 Fort St.

BEST FARM VALUE GOING

$3700 BUYS a 7¾-acre farm, with 450 fruit trees and 3-roomed (new) house, on paved Saanich Road, 13 miles from Victoria. Good well. Enough said. I know suburban farm values, and challenge anyone to beat this.

WENDELL B. SHAW
308 Pemberton Block

$15 AN Acre—165 acres, near Happy Valley; some rock, lots of good timber; 4,050 cords of fine cordwood can be cut, road to property. A good investment. For particulars phone 1765.

ACREAGE FOR SALE 42
(Continued)

P. R. BROWN & SONS

Real Estate, Financial and Fire Insurance Agents

1112 Broad Street Phone 1076

38 ACRES—Saanich—This is one of the choicest and best fruit and dairy farms offering at such a bargain on the Peninsula. There are 15 acres cleared and under cultivation, 3 acres in small fruits, 18 acres slashed, and 5 acres in light standing timber. All the soil is rich, deep black loam. New barn for 10 head, with cement floor, large hay barn, chicken houses, pumphouse, etc. New and modern six-roomed bungalow, full plumbing, basement, and water laid on. Price has been cut to $12,000 for immediate sale, first cash payment $2,500, balance spread over ten years. This property is exceptionally good value, convenient to paved road and car line.

14½ ACRES—Saanich—This farm compares most favorably with anything we have listed, both for value and general farming. It is all cleared and under cultivation, has sufficient large and small fruits for one's own use, new large barn for 10 head, also hay and wagons. New four-roomed bungalow, plastered, fireplace, etc. Splendid supply of water. Price is $8,000. Situation is especially attractive.

CHEAP ACREAGE IN SOUTH SAANICH

20 ACRES, more or less, at the very low price of

$60 PER ACRE

Situated on the West Road, and B.C.E. Ry., close to Prospect Station.

The heavy timber has been taken off, there is some rock, some excellent black swamp soil, and quite a lot of land suitable for mixed farming, fruit or chickens. Contrast the price with other land having the same advantages in Saanich, and you will agree that it is a bargain.

EXCLUSIVE AGENTS

A. S. BARTON WISE & CO., LTD.
111 Pemberton Bldg.
Phone 2901

ACREAGE SNAPS

$1800—4 ACRES and nice, well-built four-room cottage, on good road, near station.

$2200—12 ACRES, some cleared, with 5-room house, near stores, school and main road.

$3500—12 ACRES, two cleared and cultivated, well-built modern 4-room bungalow. Situate on Gulf Island, with close transportation connection. We can arrange terms.

We have a large list of Island acreage and farms at low prices.

CROWN REALTY & INVESTMENT CO.
Imperial Bank Bldg Gov't and Yates

GOOD FARM AND BUILDINGS

28½ ACRES, having 20½ acres of good land ploughed, and another 5 acres of good land partly cleared or in bush. Well built new six-roomed house, hay barn and cowshed, good water supply from well and also running stream; close to postoffice and school on Galiano Island, having 5 regular steamer calls weekly, connecting with Victoria and Vancouver. Price $6,200, on terms, or $5,900 cash. Apply owner, M. Enke, Galiano, B.C.

A GREAT BARGAIN

12 ACRES, waterfront, nearly all under cultivation, 5-roomed cottage; barn for 6 head, garage; 9 miles, paved road; running stream and city water; $4,200, reduced for quick sale. Bagshawe & Co., Sayward Bldg.

PROPERTY FOR SALE 44

JAMES BAY DISTRICT

LOTS FOR SALE ON THE FOLLOWING STREETS.

OCEAN	$150
LADYSMITH	250
SILVIA	400
SAN JUAN	400
BECKLEY	500
ONTARIO	500
MONTREAL	600
SIMCOE	600
SUPERIOR	650
MICHIGAN	700
KINGSTON	700
DOUGLAS	750
MENZIES	800
QUEBEC	1,000
DALLAS	1,250

10% Discount on above prices under certain conditions.

Easy terms, quarter cash, balance over 5 years, interest 6%.

For further particulars apply to
W. G. CAMERON
City Land Commissioner
City Hall

FOR Sale—1 lot, Alpha St., near Douglas, Lot 3, Blk 1-10, pt. of 5, Section 4, Map 855. Make offer. Must sell. A. C. Gordon, 207 East St., San Francisco, Cal.

LOT 55x126 (with lane), Fairfield district, assessed $1,500. Price for quick sale, $500.

McPHERSON & FULLERTON BROS.
520 Central Bldg. Phone 1388

LOTS fronting on lake, 9 miles from city, $25 each, clear title. 16 Lewis St., off Dallas Road.

LOVELY situated, level, full-size lot, near Gorge Bridge and park; $250, worth double the price. Crown Realty & Investment Co., Imperial Bank Building.

QUICK Sale—2 lots, each 50x133, Woolaston St., Esquimalt. Will sell cheap for cash. Box 8220, Colonist.

TWO fine large lots, in fast-developing locality, suitable to building, for gardening, or Summer cottage. A first-rate investment. See Battell, 1124 Fort St., at once.

WATERFRONT lot, Langford Lake, $550, terms. Phone 7008R2.

—LOTS—

$150—FULL-SIZED lot, North Quadra.

$150—INVERNESS ST., fine corner lot, good business site.

$150—MAPLEWOOD ROAD, all under cultivation.

$450—TWO LOTS, Easter Road.

$500—TWO LOTS, Madison Street.

$650—CORNER of Oak Bay Avenue and Clara.

$1000—FINE waterfront lot at Cordova Bay.

Terms can be arranged on any of the above properties.

ROBERT S. DAY & SON, LTD.
620 Fort St. Victoria, B.C.

CORDOVA BAY LOTS—BARGAIN

4 LOTS for price of one, beautiful situation, good soil, close to beach and main highway, station. Quick sale, price only $350. Exclusively by

BAGSHAWE & CO., Sayward Bldg.

PROPERTY WANTED 45

VACANT lots wanted, in Oak Bay, James Bay and Fairfield districts. Cross & Co., Belmont House.

WANTED—Lot at Cordova Bay, near beach. Box 367, Colonist.

FARMS FOR SALE 47

WONDERFUL FARM BARGAIN

FOR $12,500, $4,055 down—24 cows, bull, 5 horses, 16 young stock, all kinds tools, maple sugar outfit, 700 buckets; 265 acres, 200,000 hardwoods, 50,000 timber. Fine bldg. barns would cost $16,000. No. 505 E.H.S. free catalogue Vermont, New Hampshire, Maine, Mass. farms. Chamberlain & Burnham Inc., 264 Washington St., Boston, Mass. Largest Farm Agency in New England States.

TO LEASE 54

7-ROOM modern bungalow to lease, near in. Apply Box 298, Colonist.

PERSONAL 56

LADY going to England in July wishes to meet another going; object, company and mutual advantage; references exchanged. Reply Box 318, Colonist.

FARMS FOR RENT 48

PEMBERTON & SON

Pemberton Bldg. Phone 2730

2½ ACRES, partly cleared, all excellent soil. A new modern bungalow of 4 rooms, with all modern conveniences, electric light and city water; garage, poultry houses, etc. This property is nicely situated, about 7 miles from the city, on a paved road. This is, without doubt, one of the most complete places on the Island. Price $4,250.

SOUTH SAANICH—3½ acres, 1 acre under cultivation, balance in second growth; soil red loam, all fenced; a good spring of water. A new house of 4 rooms, poultry house, etc. Close to B.C. Electric Railway station. Price $2,760.

MUST BE SOLD AT ONCE

10 ACRES, SHAWNIGAN—About 3 acres cleared, balance in second growth; all good land. A bungalow of 5 rooms, furnished. Good water supply from well. This property is well situated, being close to school, transportation and store. Rural mail delivery. Easy terms arranged; interest at 4% on the unpaid balance. Price complete, $2,550.

POULTRY RANCH—A MONEY MAKER

$4200 WILL purchase this modern poultry ranch; four acres of land, a modern bungalow in excellent condition, poultry houses for 500 birds. Situated close to railway station, postoffice, school and store. The price is for a going concern, including about 400 laying hens.

WATERFRONT HOME AT DEEP Cove—A modern cottage of 4 rooms, with large open fireplace, excellent water supply. Price complete $1,500.

WILKINSON ROAD—5½ acres, partly cleared, city water may be obtained. A splendid place for poultry. Price $2,200. Very easy terms arranged.

SOUTH SAANICH—1 acre of first-class soil, all cleared and planted in tree and small fruits. A new, modern bungalow of 6 rooms, with city water, electric light, telephone. Close to school and Electric Railway station. Garage and poultry houses. This is one of the most complete suburban homes in the district. Price $5,500. Or will trade for a home in the city.

WATERFRONT ON THE SAANICH ARM

WE have for sale bungalows, furnished or unfurnished, waterfront lots with good beaches. Terms arranged.

PEMBERTON & SON
Real Estate, Financial and Insurance Agents
Fort Street Victoria, B.C.

100 ACRES, 15 cleared, good buildings; rent $28. Apply 304 Oswego, Victoria. Phone 6142R.

MONEY TO LOAN 52

AGREEMENTS, mortgages, liens, etc., cashed. A. D. Ford, 207 Pemberton Building. Phone 1806.

MONEY TO LOAN

IN sums ranging from $500 to $20,000, on improved farm and city property. Apply P. R. Brown & Sons, 1112 Broad Street.

MONEY to loan on first mortgage covering improved property; also money to discount mortgages and agreements for sale. Dunlop & Foot, Barristers and Attorneys, 412-13 Sayward Bldg., Victoria.

MONEY to Loan—$1,000, $1,500, $2,000, $2,500, $3,000, $3,500 up to $7,000, on improved property. (Building loan accepted.) H. G. Dalby & Co., 634 View, opposite Spencer's.

$1000 TO $1,500 first mortgage at 8 per cent on improved property. Wise & Co., Ltd., 109 Pemberton Bldg.

WANTED TO BORROW 53

$3,000—SECURITY given 1st mortgage on revenue-producing city property costing $15,000. Address Postoffice Box 277, City.

AGENTS WANTED 59

AGENTS required to sell an accessory wanted by every automobile owner; can be carried in pocket, $10 to $20 per day profit easily made; a remedy and preventative for most motor ills. Murphy & Co., Box 1104, Saskatoon, Sask.

TIMBER WANTED

WANTED—Green spruce for export, 360-cord lots, deep-water delivery. Address F. W. Darnell, 1121 Broadway N., Seattle, Wash.

TIMBER BROKERS 60

LARGE and small tracts of timber, accessible to rail and water, for sale. Wise & Co., 109 Pemberton Bldg.

TRACTS of our to six million feet of Crown granted timber for sale; also ties, mine props, etc.; on East Coast of Vancouver Island, on railway, close to tidewater. Franco-Canadian Company, Ltd., 110 Belmont House, Victoria, B.C.

FARM FOR SALE

THE SOLDIER SETTLEMENT BOARD OF CANADA offers for sale by Public Tender:

Section One hundred and thirty (130), Sooke District, Province British Columbia, containing 313 acres more or less, and situated 3 miles from East Sooke.

Terms of sale are all cash or not less than 10% of the purchase price. Balance amortized over a period of 25 years. Interest calculated at the rate of 5% per annum.

Tenders must be accompanied by accepted cheque for not less than $100.

The highest or any tender not necessarily accepted.

Tenders will be opened on June 14th, 1922.

Tenders should be marked, "Douglas Strank Property," and should be addressed to:

District Superintendent,
The Soldier Settlement Board,
North West Building,
Vancouver, B.C.

LAND FOR SALE

THE SOLDIER SETTLEMENT BOARD OF CANADA offers for sale by Public Tender:

Parcel "A" of Lot 2, Section 7, Lake District, Map 746.

The terms of sale are 20% of purchase price in cash on acceptance of tender, the balance in not more than nine equal, annual instalments, with interest at 6% per annum.

Each tender must be accompanied by an accepted cheque for 10% of the tender offered. This amount will be applied on the 20% if the tender is accepted.

In the event of a tender of a returned soldier being accepted, no advances will be granted him for stock and equipment or permanent improvements under The Soldier Settlement Act, 1919.

Tenders will be opened June 15th, 1922.

The highest or any tender not necessarily accepted. If the land is not sold on the date above mentioned, the Board will be prepared to receive tenders to purchase until such time as it is finally disposed of.

Tenders should be in plain envelope, marked "Tender for the purchase of—," and addressed to:

The District Superintendent,
Soldier Settlement Board,
Vancouver, B.C.

Dated at Vancouver, B.C., this 22th May, 1922.

John Bartholomew & Sons

1418 Douglas St., and 1115-17-19 Fort St.

"We bought large stocks in the palmy times. And now the punishment fits the crime"—We are selling from our largest stocks of Second-Hand, High Class Antique and General Furniture in B.C., at PRICES LARGELY BELOW COST.

Cheers! FURNISH UP THE HAPPY HOME, SWEET HOME, FOR NEXT TO NOTHING.

Pianos for Sale or Rent
Easy Terms [illegible] Monthly Payments
Phones 2272 and 101

The Returned Professional and Business Mens' Association, of Victoria, B.C.

Respectfully solicit the patronage of local residents in the lines of business hereunder mentioned:

ARCHITECTS

P. L. JAMES, 331 Sayward Building. Phone 6015.
RALPH BERRILL, A.R.I.B.A., 4 Brown Block. Phone 5202.

AUTOMOBILE REPAIRS

THE MECHANICAL MOTOR WORKS, 1586 Oak Bay Avenue. Phone 5064.

AWNING MAKER

GEO. RIGBY, 336 Fisgard Street. Phone 6438.

AUTO PAINTER

VETERANS' AUTO PAINTING WORKS, Pandora and Blanshard. Phone 1618.

BUILDERS' SUPPLIES

JOHNSON BROS., 2744 Avebury Street. Phone 4736.

BUTCHER

S. G. F. MEADES, Thoburn Grocery Block, Esquimalt Road.

CANDIES

E. J. LAWRENCE, Handy Candy Store, 1016 Blanshard Street, 1 minute from Royal Victoria Theatre. Phone 601L.

CARPENTER AND BUILDER

EVANS & GREEN, 1570 Dallas Road. Phone 6363X.

CLOTHIERS

FYVIE BROTHERS, 909 Government Street. Phone 1336.
A. M. C. JONES, with J. P. Sorlabling, corner View and Broad. Phone 4156.

CONCRETE SPECIALISTS AND CONCRETE PRODUCTS

HENSON & CO., 805 Gorge Road. Phones 6647 and 716X.

DENTIST

H. CLARKE, 413 Central Building. Phone 1555.

ELECTRICIANS

FOX & MAINWARING, Pemberton Building. Phone 6011.

FINANCIAL AGENT

H. E. RUNNINGS, 313 Central Building. Phone 4434.

HOTEL KEEPERS

NICHOLSON & WILLIS, Sooke Harbor Hotel.

INSURANCE

W. J. BRICK, 607 B.C. Permanent Loan Building. Phone 1970.

LAWYERS

Names of five Legal Firms may be obtained from the President. Phone 1973.

LAND SURVEYOR

F. H. ALLWOOD, B.C.L.S., 435 Sayward Building. Phone 6040.

ORCHESTRA AND BAND

A. RUMSBY, 5th Regiment Band, 831 Niagara Street.

PAINTING AND DECORATING

T. H. RENDELL, 1230 Bay Street. Phone 5572Y.

PLUMBERS

VETERANS' PLUMBING COMPANY, Fort and Langley. Phone 6911.
R. J. COSTELLO, Lake Hill P.O. Phone 5976X.

REAL ESTATE AND INSURANCE

W. S. BROWN, 711 B.C. Permanent Loan Building. Phone 3313L.
J. H. GILLESPIE, 711 Fort Street. Phone 3040.
T. B. MONK & CO., 562 B.C. Permanent Loan Building. Phone 2761.
G. G. MORRIS, 1002 Broad Street. Phones 5200 and 5503.
WENDELL B. SHAW, 308 Pemberton Building. Phone 2973.

TRANSFER AND TRUCKING

GENERAL SERVICE TRANSPORT, LTD., 1167 Langley. Phone 66.
JOHNSON BROS., 2744 Avebury Street. Phone 4736.

TOBACCONIST

J. DIROM, Horse Shoe Cigar Stand, 1223 Government Street. Phone 7166.

TO PAINTERS AND BRICKLAYERS

Tenders are invited for certain work under the above trades (to be in on the third day of June), particulars of which may be obtained from the Building Inspector's Office, City Hall.

FOR SALE

Lease of premises, 654 Yates, for balance of unexpired term. Apply to Trustee, Whittall Electric Co., 303 Central Building.

MAYNARD & SONS
AUCTIONEERS

Instructed by the Owners, we will sell at our salesrooms

727-733 Pandora Avenue

Tomorrow, Wednesday 1:30

Well-kept

Household Furniture

Edison Diamond Disc Phonograph, Baker's 6-Oven Gas Range, Etc.

Including almost new New Edison Diamond Disc Phonograph and a lot of very choice Records costing $315.00. Golden Oak Sec. Book Case, Oak Morris Chair upholstered in leather and tapestry, very old Walnut Parlor Chair, very old Walnut Sewing Table, Mahogany Arm Rocker, Oak Arm Rocker and Chairs, Drophead Sewing Machine, Bed Lounges, Couches, Good Carpets and Rugs, Pictures, Mirrors, Electric Reading Lamp, Ladies Secretaire, very good Round and Square Dining Tables with Chairs to match, set of 6 Walnut Dining Chairs, Oak Sideboard, Specimen Case, several sets of good Books, Cushions, Trombone, Walnut Swing Mirror, All-Brass Beds, Springs and Mattresses, W. E. Dressing Table, Single and Full Size Iron Beds, Springs and Mattresses, very good Dressers and Stands, Bedroom Tables, Chairs and Rockers; Congoleum, Square, Linoleum, Go-carts, Child's Cot, very good Steel Ranges, Cook Stoves, Baker's 6-Oven Gas Range, Heaters, Kitchen Tables, Kitchen Chairs, Cooking Utensils, Jam Jars, Crockery and Glassware, three cases Lysol Disinfecting Powder, Oil Heater, Washing Machine and Wringer, Garden Tools, three burner Gasoline Stove, Refrigerators, four Lawn Mowers, Garden Hose, large Marble Slab, Auto Bumper, etc., now on view.

Also at 11 o'clock in our Stockyard, special lot of White Leghorn Hens in full lay, 130 Cockerels, very good Rowboat with Oars and Rowlocks and Rudder, Good Tent, lot of Store Counters, Shelving and Tables, Wire Netting, Ford Wood Truck in good order, etc.

MAYNARD & SONS
Auctioneers Phone 837

Tenders for Sawmill and Travelling Crane

Tenders will be received for the purchase of a Sawmill situated in Glenora District, Vancouver Island.

The mill has a capacity of 40,000 feet daily cut.

Full particulars can be obtained on application to the Victoria Machinery Depot Company, Limited, Bay Street, Victoria, B. C.

Tenders will also be received for the purchase of a Colby Travelling Crane, capacity 2½, 7 and 10 tons. The crane is now situated on the former Songhees Indian Reserve at Victoria, on tracks connecting with the railway and salt water, convenient for removal and transportation.

Tenders will also be received for the building at present located on the yard of the Harbor Marine Company, Limited, Hospital Point, Victoria, B.C.

This building is a substantial structure, containing some very fine lumber which would be valuable to builders and contractors.

The highest or any tender for the above not necessarily accepted.

Apply Victoria Machinery Depot Company, Limited, Bay Street, Victoria, B. C.

V. 2082

Attractive Auction of Dr. Vincent Norman's Almost New

Superior Furniture

Choice Louis China Cabinet, 2 Valuable Fur Coats, New Axminster Carpets, etc.

At his residence, corner Oak Bay Avenue and Foul Bay Road, on

Tuesday at 1:30 P.M.

McCloy & Co.

have received instructions to sell by Auction, as above, including Choice Solid Mahogany China Cabinet in elegant Louis XV style with hand painted "Cherub" panel (cost $187), Oval and Square Mahogany Centre Tables, Oak Table, 4 New Seagrass Chairs, Walnut Rocker, Rich Velvet Curtains, Pair Venetian Glass Vases, Pair Old English Glass Vases, Jardinieres, Pictures, Elec. Reading Lamp, Large Cut Glass Vase, expensive Wilton and Axminster Squares and Rugs in Turkey and conventional patterns, Imported English Axminster Stair and Hall Carpet, Oak Hall Mirror, Oak Roll Top Desk, Oak Secretaire, substantial Quarter-cut Oak Business Swivel Chair in leather, several Solid Fumed Oak Arm Chairs and Rockers in best leather, 4 Fumed Oak Chairs in Spanish leather, Couch in velvet, neat Oval Mirror, small Extension Breakfast Table, "Simmons" Steel Bed in mahogany finish with coil spring and felt mattress, Feather Bed, Pillows, English Blankets, Oak Dressing Table, large Oak Chest Drawers, Wilton Bedroom Rug, Matting Rug, etc., Oak Bedroom Chairs, Curtains, etc. Almost new 6-Hole Range with white enamel back and door, Kitchen Table and Chairs, good English Dinner Set, Electric Iron, Cooking Utensils, Garden Tools, etc.

Lady's Valuable Real Seal Full Length Coat, also Fine Black Hudson Seal Coat, the property of Mrs. Norman.

On view Tuesday forenoon.

McCLOY & CO.
Auctioneers Phone 1431

V. 2083

Auction of

Good Clean Furniture and Piano

at 27 Erie Street, on

Wednesday at 1:30 P.M.

McCloy & Co.

Duly instructed by Mrs. Repen, we will sell, without reserve, Cottage Piano by Cooper, Mahogany Parlor Set in tapestry, China Cabinet and China, Glassware, 8 ft. Oak Dining Table, heavy Fumed Oak Diners in Spanish leather, Square Fumed Oak Chair in leather, Oak Circular Table on brass feet, Couches, Carpets, Curtains, Pictures, Ornaments, splendid Beds with new felt Mattresses, Dressers and Stands, Bedroom Chairs and Tables, good "Kitchen Pride" Steel Range, also "Home Pride" 6-Hole Range, Kitchen Table and Chairs, Tubstand and Wringer and usual Utensils.

Everything very clean. Take Outer Wharf Car to Erie Street.

On view Wednesday forenoon.

McCLOY & CO.
Auctioneers Phone 1431

City Market Auction

Fresh Jersey Cow

3 Years old

One Durham 3 year old heifer, beef, 500 chicks; 200 head of poultry.

J. H. BRAITHWAITE
Auctioneer

Furniture and goods received up to time of sale.

Tuesday, 2 o'Clock

Sale No. 1758.

Preliminary Notice

Important Sale of Livestock Poultry, Feed, Grain and Farming Machinery

MESSRS.
STEWART WILLIAMS & CO.

Duly instructed by Rithet Consolidated, Ltd., will sell by Public Auction, at the Farm known as Rithet's Farm, Royal Oak, starting on

Wednesday, June 14th

at 10:30, the whole of the Pedigree and Grade Stock, Horses, Sheep, Chickens, Turkeys, Geese, Ducks, Feed, Grain, Farming Machinery and Equipment.

For further particulars see daily papers or from

The Auctioneer
STEWART WILLIAMS
410 and 411 Sayward Bldg.
Phone 1324

MESSRS. ROBERTS & MELLOR

duly instructed, will sell by Public Auction at their rooms, 738 Fort Street, on

Thursday, June 1st

at 2 o'clock

A Collection of Antiques and Works of Art

Full particulars later or from the auctioneers.

ROBERTS & MELLOR
738 Fort Street. Phone 2476.

G. H. PLEDGER

The Victoria Bedding Specialist
1600 Douglas Street
Home of Simmons Beds

GIVEN AWAY FREE

Every person purchasing a Bedstead and Mattress will be given a spring free of charge.

Phone 1973 Res. 4215
The Bedding Specialist

LABOR'S STATUS IN DOMINION

Data Issued by Department at Ottawa Indicates Decline in Strength During the Past Year

The information contained in the eleventh annual report on labor organization in Canada, covering the year 1921, which has just been issued by the Department of Labor, Ottawa, shows that trade union membership has suffered a heavy loss during the year. The total membership of all classes of trade unions in Canada at the close of 1921 stood at 313,320, comprised in 2,668 local branches, and indicates losses during the year 1921 of 60,532 in members and 250 in branches. Although a heavy decrease occurred in the following international organizations, over 71 per cent of trade unionists in Canada belong to this class. There are in all 98 international organizations having one or more local branches in the Dominion, the aggregate for Canada being 2,323, with a combined reported membership of 232,896. These figures show three less international organizations operating in Canada and losses of 232 in branches and 44,351 in members. There are 264 local branches, with a membership of 34,980, of what are termed non-international bodies, a gain of five in branches, but a decrease in members of 926. The number of independent units is 37, three less than in 1920, and the reported membership 15,644, a decrease of 15,545. The national and Catholic unions number 130, four less than reported in the previous year, and the total membership was given at 45,000. The local units in the One Big Union number 34, a decrease of 17, and the membership was understood to be approximately 5,300. The membership of all classes of organized labor in Canada, as reported to the Department for the past eleven years, has been as follows:

1911, 133,132; 1912, 160,120; 1913, 175,799; 1914, 166,163; 1915, 143,343; 1916, 160,407; 1917, 204,630; 1918, 248,887; 1919, 378,047; 1920, 373,842; 1921, 313,320.

Membership by Provinces

The 2,668 local branch unions of all classes in the Dominion are divided by provinces as follows: Ontario, 1,105; Quebec, 497; British Columbia, 240; Alberta, 216; Saskatchewan, 163; Manitoba, 159; Nova Scotia, 151; New Brunswick, 127; and Prince Edward Island, 10.

Membership in Chief Cities

There are in Canada 31 cities, a decrease of four, having not less than 20 local branch unions of international and non-international organizations and independent units. The 1,412 branches located in these cities represent 56 per cent of the local branches of the unions above mentioned, and contain approximately 40 per cent of the trade union membership in the Dominion, as reported from the head offices of the central organizations. As in the past, Montreal stands in first place among the cities as to local branches, having 191 of all classes of unions, 101 of which reported 34,637 members; Toronto ranks second with 155 branches, 92 of which reported 32,292 members. Winnipeg stands third with 94 branches, 55 of which reported 7,928 members. Other cities in order of number of branches of all classes are: Vancouver, 77 branches, 47 reporting 7,875 members; Ottawa, 76 branches, 54 reporting 6,377 members; Quebec, 74 branches, 35 reporting 6,128 members; Hamilton, 66 branches, 51 reporting 4,538 members; London, 61 branches, 39 reporting 3,954 members; Edmonton, 60 branches, 35 reporting 3,323 members; Calgary, 60 branches, 43 reporting 3,941 members; St. John, 44 branches, 29 reporting 3,031 members; Victoria, 44 branches, 34 reporting 2,047 members; Saskatoon, 37 branches, 23 reporting 1,315 members; Regina, 33 branches, 26 reporting 963 members; Halifax, 33 branches, reporting 2,125 members; Moose Jaw, 31 branches, 21 reporting 1,633 members; St. Thomas, 30 branches, 23 reporting 1,954 members; Windsor, 30 branches, 21 reporting 1,325 members; Fort William, 28 branches, 18 reporting 918 members; Sault Ste. Marie, 36 branches, 13 reporting 953 members; Brantford, 36 branches, 15 reporting 690 members; Moncton, 33 branches, 13 reporting 3,436 members; Kingston, 33 branches, 15 reporting 756 members; Peterborough, 33 branches, 15 reporting 470 members; Niagara Falls, 23 branches, 15 reporting 1,137 members; St Catherines, 32 branches, 14 reporting 902 members; Belleville, 22 branches, 16 reporting 1,193 members; Stratford, 21 branches, 15 reporting 1,545 members; Lethbridge, 20 branches, 17 reporting 1,641 members; North Bay, 20 branches, 14 reporting 1,375 members.

Benefits Paid

Of the 98 international organizations operating in Canada, 75 made payments for benefits, the aggregate disbursements being $34,098,836, an increase of $4,626,336 over the amount expended in 1920. The payments for each class of benefits were as follows:

Death benefits	$ 9,674,060
Unemployed and travelling benefits	423,031
Strike benefits	$10,161,937
Sick and accident benefits	3,081,039
Old age pensions and other benefits	749,719

MORE GOLD IS HELD FOR DOMINION NOTES

OTTAWA, May 29.—Percentage of gold held against Dominion notes outstanding on April 30 shows a slight increase as against the previous month.

On April 30, Dominion notes in circulation amounted to $242,466,543 and gold held for redemption, $81,471,768, or 33.11 per cent. Approved securities also on deposit against the notes amounted to $124,257,645.

On March 31, Dominion notes in circulation totalled $241,461,426, gold held $80,884,454, or 33.42 per cent. Approved securities on deposit amounted to $123,242,762.

UNEMPLOYED "ARMY" GETS SOME RECRUITS

KINGSTON, May 29.—The unemployed army of ex-soldiers, who are marching to Ottawa to lay before the Government the claims and conditions of the veterans who seek employment, spent the night in the city and left this morning for Gananoque, where they will put up this evening. The marchers left stronger than when they entered Kingston, 25 recruits having been secured here.

The veterans reached and left Kingston in charge of Mr. Riley, second in command, "General" Macdonald, the commander, having been brought to the Kingston General Hospital from Odessa, suffering from sciatica. He was still at the hospital this morning, although his condition was somewhat improved.

RAILROAD BONDS TAKE SHARP RISE

Affected by Decision of Supreme Court—Market Shows Strength

NEW YORK, May 29.—A jump in Southern Pacific-Central Pacific collateral trust 4's from 83 to 94 1-2 in the last half-hour of the session was the striking feature of today's active but uneven bond market. The rise followed news that the U.S. Supreme Court had handed down a decision declaring Southern Pacific's interest in Central Pacific illegal.

Other railroad issues were firm to strong from the outset, following the cut in wages by the Railroad Labor Board.

Liberty issues showed few changes of more than nominal proportions, but closed mainly at gains. French 7½'s and 8's strengthened, and several of the continental municipals also improved, but Mexican 4's and 5's again lost ground. Total sales, par value, aggregated $16,049,000.

Coming between the week-end recess and an impending holiday, today's stock market session displayed unexpected activity, breadth and strength. The diversified dealings, mainly at substantial gains, aggregated 1,225,000 shares.

Speculative interest continued to centre in the transportations, the wage cut by the Railroad Labor Board evidently being regarded as a decided offset to the forthcoming reduction in freight rates. Numerous railway issues were lifted one to two points during the forenoon, but a considerable part of this gain was cancelled or materially reduced later on expectations that maintenance of way and railway shop employees might order a strike vote on the wage question.

Call loans opened and held at 4 per cent until the final half-hour, when the rate was advanced to 4½ per cent, with smaller offering of time funds.

Belief that definite results will follow the meetings of the Allied reparations commission infused further strength in internationals. The Austrian rate alone was weak, following cables of further delay in the negotia-

(Furnished by Burdick Brothers, Limited)
All Fractions in Eighths

Stocks—	High.	Low.	Close.
Allis-Chalmers	49-4	46-2	49-6
Am. Beet Sugar	44-6	44-2	44-3
Am. Can. Co., com.	49-4	46	49
Am. Car. Fdy.	184-4	184	184-4
Am. In. Corp.	49-2	48	49-1
Am. Locomotive	116	119-4	115-6
Am. Smelt & Ref.	64-0	65-4	66-5
Am. Sugar Rfg.	79	77	78-4
Am. T. and Tel.	123	122-6	123-2
Am. Wool, com.	93-4	93	99
Am. Steel Fdy.	28-3	33	38-1
Am. Sum. Tob.	44-4	44	40
Anaconda Mining	39-4	99	50-4
Atchison	100-3	100	100-3
Atlantic Gulf	43-2	82-4	43-6
Baldwin Loco.	115-3	115-2	116-1
Baltimore & Ohio	60-6	49	60-0
Bethlehem Steel	72-4	77-4	79-2
Canadian Pacific	142	142-2	142-2
Central Leather	40-2	49	40-4
Crucible Steel	73-6	73-4	73-6
Chesapeake & Ohio	63-6	66-4	60-2
Chic., Mil. & St. P.	26	28-7	26-2
Chic., R. I. & Pac.	49-2	46-7	46-2
Cons. Gas.	117-4	117-3	117-2
Chino Copper	33-2	21-4	33-2
Chile Copper	23	22-4	23
Corn Products	103-3	103-2	106-4
Erie	18	17-7	16
Gen. Electric	163-0	162-6	165-4
Gen. Motors	14-2	14-4	14-5
Goodrich (B. F.)	43-0	42-0	43-6
Gt. Nor. Ore.	41	40-7	41
Granby	34-0	34-4	34-2
Gt. Northern, pfd.	78-7	78-1	78-1
Inspiration Cop.	43-7	43-1	43-7
Int'l Nickel	18-3	18	13-1
Int'l Mer. Marine	24-0	24-2	24-6
Int'l Mer. Marine, pfd.	84-2	84	84-1
Kennecott Copper	36-4	33-2	36-2
Kan. City Southern	27-6	27-2	27-0
Lehigh Valley	67-2	66-4	66-9
Midvale Steel	41-7	41-6	41-0
Mex. Petroleum	136-0	133	133
Miami Copper	31	30-7	31
National Lead	92-7	99-4	95-0
N. Y., N. H. & Hart.	36-3	33-5	38-1
New York Central	91-6	91-4	91-5
Northern Pacific	78-2	77-4	77-5
N. Y., Ont. & Western	29	28-7	29
Nevada Cons. Cop.	19	19-4	19
Pennsylvania R. R.	43-2	42	42-3
Reading	82-3	81-6	81-0
Rey Cons. Mining	18-0	18-1	18-4
Republic Steel	72-4	70-6	72-4
Sin. Oil	33-7	34-3	33-3
Southern Pacific	93-3	92-3	93-0
Southern Ry., com.	26-2	26-1	23-0
Studebaker Corpn.	133	133-6	133-6
The Texas Company	49-0	49-2	49-4
Tab. Prod.	69	79-4	60
Union Pacific	141	140-7	141
Utah Copper	99-2	99	66-2
U. S. Ind. Alcohol	59-4	59-2	58-0
U. S. Rubber	60	64-6	66-7
U. S. Steel, com.	101-8	100-7	101-1
Virginia Chem.	39-6	30-2	30-2
Wabash R. R., "A"	34-2	36	31
Willys-Overland	10-6	9	19-0
Westinghouse Elec.	63-0	62-4	62-0
Standard Oil, Indiana	121	118-4	121
Sears Roebuck	80	89	80
Am. Ship & Commerce	33	32-5	33-7
Piggly-Wiggly	49	49	48
Am. Linseed	97-2	88-4	37-2
General Asphalt	66-2	62-0	62-0
Kelly Springfield	82-1	61	82-1
Coca Cola	67	84-4	67
Columbia Graphophone	4-0	4-2	4-4
Chic. & Northwest. Ry.	76-4	76	76-4
United Fruit	140-2	140-1	140-8
Famous Plny. Lns. Cor.	87	96-4	67
Key. Tire & Rub. Co.	22-4	21-2	22-4
Nat. Enamel	34	68	34
Nevada Consolidated	16	18-6	19
Martin Parry Corp.	28	34-0	28
Pere Marquette	34	98-7	34
Gulf States Steel	88	84-4	81-6
Transcontinental Oil	19-2	16	19-1
Invincible Oil	13	12-3	13
Pullman Co.	123	123	123
Pacific Oil	94-7	94-4	61-7
Hosah Car	49	47	47-4
Chandler-Motors	70-4	78-4	72-2
Houston Oil	81-2	80-2	80-3
Cuban Cane Sugar	17-2	19-9	14-9
Retail Stores	72-3	76-4	71-8
Shell Transport	42-4	42	45
Replogle Steel	32-3	33-1	32-9
Royal Dutch	34	62-7	64
Texas Pacific Ry.	34-4	34-2	94-3
Vanadium	40-5	46-3	46-4
Stromberg Car	86	28	88-2
Middlestates Oil	19-2	16	12-1
Montgomery Ward	24-8	24-3	24-4
Midvale Steel	41-7	41-6	41-6
Pure Oil	33-7	32-0	32-7

VICTORY BOND PRICES

TORONTO, May 29.—Noon bond prices: Victory Loans, 1923, 99.93; 1928, 99.33, 1933, 103.40; 1924, 99.39; 1934, 100.72.

VANCOUVER, May 29.—Victory Bonds, morning prices.

Maturity	Bid	Asked
1922	99.60	100.00
1923	99.60	110.00
1927	100.65	101.15
1932	102.45	103.19
1937	104.90	105.40
1924	99.00	99.75
1934	100.35	101.00

Dominion War Loan 5's

1925	97.00	99.60
1931	97.25	98.33
1937	98.35	100.33

FACE COVERED WITH PIMPLES

Hard and Red. Festered and Itched Badly. Cuticura Heals.

"My trouble began with a roughening of the skin and itching scaly. Later hard, red pimples broke out on my face and completely covered it. Some of the pimples festered and itched badly at times. I began using Cuticura Soap and Ointment and after a few days my face felt better. I continued using them and in three weeks was completely healed, after using one cake of Cuticura Soap and one box of Cuticura Ointment." (Signed) Leslie Gray, 10 Chestnut St., Plymouth, Mass., Feb. 26, 1921.

Cuticura Soap, Ointment and Talcum promote and maintain skin purity, skin comfort and skin health. The Soap to cleanse and purify, the Ointment to soothe and heal, the Talcum to powder and perfume.

Sample Each Free by Mail. Address: "Lymans, Limited, 344 St. Paul St., W., Montreal." Sold everywhere. Soap 25c. Ointment 25 and 50c. Talcum 25c. Cuticura Soap shaves without mug.

WINNIPEG GRAIN MARKET

WINNIPEG, May 29.—There was considerable liquidation going on in all futures in the local wheat market this morning, causing all three months to fall back after a fairly steady opening, but the May future appeared to be well balanced. At the close May wheat showed a decline of 1⅝ from Saturday's final figures, July 1⅝ lower and October 2 cents down.

The coarse grain futures were all dull and featureless.

The cash markets both wheat and coarse grains, were very quiet, and the volume of trade was the lightest in many days.

There was a fair inquiry for Nos. 1 and 2 Northern grades of wheat and the premium of these was about ½ cent better than Saturday's close. Offerings, however, were extremely light. No demand existed for No. 4 Nor. and the lower grades. Outside of a moderate demand for cash oats, there was nothing moving in the coarse grains, with all spreads reported unchanged.

Inspections totalled 230 cars, of which 162 were wheat.

Wheat—	Open.	High.	Low.	Close.
May	135	130⅝	132n	133b
July	133	129⅝	131⅝	131⅝b
October	122	122⅝	120	120⅝
Oats—				
May	53⅝	53⅝	52⅞a	53⅛b
July	52½	52⅝b	51⅝	51⅝
October	46⅝	46⅝	45⅝	45⅞b
Barley—				
May	67¼	67¼	66	66½
July	67½	67⅝	67⅛	67⅝
October	..			48⅛a
Flax—				
May	240	240⅛b	238½	238
July	241½	241⅝	232⅛n	236⅛a
October	231⅛	231	230a	229⅝a
Rye—				
May	102⅝	104a	99⅝	99⅝
July	104⅛	100⅛	100⅝a	101a
October	91⅛	91½	92	89

Cash prices: Wheat—1 hard, 133⅝; 1 nor., 133½; 2 nor., 132⅛; 3 nor., 123; No. 4, 112⅝; No. 5, 103⅛; No. 6, 91⅝; feed, 90⅛; track, 135⅝.

Oats—2 cw, 59¼; 3 cw, 58⅛; extra 1 feed, 53¼; 1 feed, 52¼; 2 feed, 45⅝; rejected, 42⅝; track, 58.

Barley—3 cw, 66⅛; 4 cw, 64¼; rejected, 61; feed, 59; track, 66½.

Flax—1 nwc., 230; 2 cw, 226; 3 cw., 218; rejected, 218; track, 238.

Rye—2 cw, 96⅝.

VICTORIA STOCK EXCHANGE

(By F. W. Stevenson, 102 Pemberton Bldg.)

	Bid	Asked
Athabasca Oil	..	.15
Bowens Copper	.04	..
Boundary Bay Oil	.01½	.01⅝
B.C. Perm. Loan	36.00	..
B.C. Refining Co.	.20	..
B.C. Fishing	..	33.00
B.C. Silver	.10	..
Canada Copper	.40	.47
Can. Nat. Fire	43.00	..
Con. M. & S.	23.00	24.00
Cork Province	.11	.12½
Crow's Nest Coal	..	30.00
Douglas Channel	..	.06
Empire Oil	.01	.01⅝
Granby	34.00	..
Great West Perm.	36.00	..
Howe Sound	3.25	3.75
Int'l Coal	.19	.21
McGillivray	.05	..
Nugget	.04½	.07
Pacific Coast Fire	6.00	..
Pitt Meadows	..	.08
Rambler-Cariboo	.09	.09
Silversmith	.32	..
Silver Crest	.02½	.04
Spartan Oil	.01	.01⅝
Snowstorm	.06	..
Standard Lead	.19	..
Surf Inlet	..	.27
Sunloch Mines	..	.30
Stewart M.	.39	..
Stewart Lands	..	10.00
Trojan Oil	.04½	.09
Whalen com.	..	13.00
Whalen pfd.	33.00	..
Wonderphone	..	.33

MONTREAL STOCKS

(Furnished by Burdick Brothers, Limited)
All Fractions in Eighths

	Close.
Bell Telephone	110
Brazilian Trac.	43-2
Can. Cement, com.	67-6
Can. Car Fdy., com.	34
Can. S. S., com.	30
Can. S. S., pfd.	58
Can. Cottons	39
Can. Gen. Elec.	80-4
Cons. M. & S.	23-0
Detroit United	60-0
Dom. Bridge	73
Dom. Canners	33
Dom. I. and S.	31
Dom. Textile	158
L. of Woods Mlg.	102
Laurentide Co.	80
Abitibi	33-4
Asbestos Corp.	30
Montreal Power	90-7
Lyell	61
Can. Bank of Commerce	124
Royal Bank	198
Ogilvie Mlg. Co.	232
Molsons Bank	166
Can. Converters	73
Penmans, Ltd.	111
Quebec Ry.	27-4
Riordon Paper	13-3
Shawinigan	108
Spanish Riv. Pulp	81
National Breweries	50-0
Steel of Can.	74-4
Wayagamack Pulp	31-4

FOREIGN BONDS

(Furnished by Burdick Brothers, Limited)

	Bid.	Asked.
Russian 5½, 1921	16	21
Russian 5½, 1926	4	8
Russian 5½, 1918	16	21
French 5's of 1931	69½	73½
French 4's of 1917	57	62
French 5's of 1920	81	88
British 5's of 1928	90	92½
British 5's of 1927	98	60
British 5's of 1930	93½	96½
Victory 4's	79	82
British Ref. '4s	77	80
Belgium Restor. 5's	71	74
Belgium Premium 5's	73	79
German War Loan	3⅛	3⅝
Berlin 4's	3⅝	3⅝
Hamburg 4's	3	3⅝
Hamburg 4½'s	3	9
Leipzig 4½'s	3⅝	9
Leipzig 5's	3⅝	4⅝
Munich 4's	3⅛	4⅝
Munich 5's	3⅝	4⅝
Frankfort 4's	4	4⅝
Japanese 4's	72⅝	77
Japanese 1-2 ½'s	82½	81¼
Japanese 2-0 ½'s	80⅛	88
U. K. 5½'s, 1922	122 9-16	102⅝
U. K. 5½'s, 1929	102⅛	102
U. K. 5½'s, 1937	102⅝	102⅝

MONEY AND EXCHANGE

LONDON, May 29.—Bar silver, 34⅝d per ounce. Money 1⅝ per cent. Discount rates: Short bills, 2 3-13 to 2⅝ per cent; three months' bills, 2⅝ per cent.

NEW YORK, May 29.—Sterling exchange irregular at $4.44⅛ for 60-day bills and $4.44⅝ for demand.

Bar silver, foreign, 71⅝.
Canadian dollars, 99.
France, demand, 9.18.
Lira, demand, 5.22.
Belgium—Demand, 8.44½, cables, 8.42.
Germany—Demand, .33⅛, cables, .34⅝.
Holland—Demand, 38.95, cables, 38.06.
Norway—Demand, 13.32.
Sweden—Demand, 26.22.
Denmark—Demand, 21.80.
Switzerland—Demand, 19.10.
Spain—Demand, 15.66.
Greece—Demand, 4.12.
Poland—Demand, .03½.
Czecho-Slovakia—Demand, 1.32.
Argentina—Demand, 36.87.
Brazil—Demand, 13.87.

CHICAGO MARKET

(Furnished by Burdick Brothers, Limited)
All Fractions in Eighths

Wheat—	Open.	High.	Low.	Close.
May	126	129	112-6	118-6
July	120	128-6	113-4	118-5
Sept.	119-2	116-7	119-4	110-6
Corn—				
May	60-0	61	59-7	59-7
July	69	63-1	61-4	61-8
Sept.	63-4	63-7	64-3	64-4
Oats—				
May	36-5	37-1	33-1	39-1
July	38-3	33-4	37-5	37-0
Sept.	19	40-2	30-1	30-2

METAL MARKETS

NEW YORK, May 29.—Copper steady. Electrolytic, spot and futures 13⅝ to 14. Tin firm, spot and nearby $31.50, futures $31.25. Iron steady, No 1 Northern $24 to $26, No. 2 $26 to $24, No. 2 Southern $17.50 to $18. Lead steady, spot $5.36 to $5.50. Zinc steady, spot and nearby $5.35. Antimony, spot $3.37 to $5.50.

At London—Standard copper, spot £62 19s; futures £63 17s 6d. Electrolytic, spot £68 10s, futures £71. Tin, spot £151 5s 6d; futures £152 7s 9d. Lead, spot £23, futures £22 10s. Zinc, spot £31 5s 3d; futures £27 17s 9d.

YESTERDAY'S EXCHANGE

(Furnished by Burdick Brothers, Limited)

New York sterling, 444⅛.
Canadian sterling, 443⅛.
New York funds, 1 per cent.
London bar silver, 34⅝d.

NEW YORK COTTON

(Furnished by Burdick Brothers, Limited)

	Open.	High.	Low.	Close.
July	21.10	21.20	20.60	20.32
Oct.	20.72	20.75	20.43	20.57
Dec.	20.62	20.62	20.20	20.30
Jan.	20.50	20.50	20.12	20.15

MONTREAL PRODUCE

MONTREAL, May 29.—Potatoes quiet; butter easy.

Cheese—Finest Easterns, 11¾c to 12c.
Butter—Choicest creamery, 29½c to 30¼c.
Eggs—Selected, 30c.
Potatoes—Per bag, car lots, $1.05 to $1.10.

Death of Mrs. Churchard

VANCOUVER, May 29.—Mrs. Jane Churchard, wife of G. L. Churchard, president of the Point Grey branch of the G.W.V.A., died Saturday night at the family residence, Marpole, following a short illness. She was 44 years old and was a prominent worker in the women's auxiliary of the G.W.V.A. and other organizations.

SAYS ACT EXISTS ONLY FOR REVENUE PURPOSES

(Continued from Page 3)

tainty on this point, particularly because, unhappily, it is a matter of equally common knowledge that the same regrettable state of affairs exists today, as might indeed have been expected in the light of economic history, because the establishment of any state monopoly of trade, be it of salt, sugar, tobacco, or otherwise, is, with its attendant high prices, inevitably followed by those illicit transactions which the monopoly itself invites. While it cannot be gainsaid that the present act, continues the suppression (introduced by the former Prohibition Act) of some of the worst evils of the old licensing system, such as the abolition of the bar, yet that is no legal justification of selecting a way for so doing which involves a breach of the B.N.A. Act respecting revenue by insisting upon obtaining profits as well as licence fees out of its control of the traffic.

No Power of Monopoly

"It must, however, be clearly understood that if the Province has the power to create this trade monopoly, then the way it chooses to exercise it is not open to review or even comment by this court, however much many people who are not prohibitionists may conscientiously and strongly object to becoming forced participants in such a traffic; but where the power is challenged by one who is suffering from its exercise, upon the ground that what is really being attempted is unauthorised, then, as has been noted, to ascertain the real intention 'the probabilities of the case' must be carefully considered and weighed in all their aspects in the light of the facts in proof, and also those which appear in the statutes, and those which are matters of common knowledge of which judicial notice must be taken; cf.e.g., Welch vs. Kracovsky (1919) 3 W.W.R. 361; R. vs. Lachance (1920) 2 W.W.R. 625; and in re Price Bros. (1920) 60 S.C. 265, 279.

"A leading example of the real intention of the Legislature, and not the professed, being extracted from its legislation is to be found in the well known case from this Province of Bryden vs. Union Colliery Co. (1899) A.C. 187; 1 M.M.c. 337; as explained in Cunningham vs. Homma (1903) A.C. 151, 157, wherein the Privy Council 'came to the conclusion that the regulations there impeached were not aimed at the regulations of coal mines at all, but were in truth devised to deprive the Chinese, naturalised or not, of the ordinary rights of the inhabitants of British Columbia, etc.'

"The authorities cited in the Little case, supra, show that the intention to exercise powers must be lawful and single, and, if so, effects which are 'necessarily incidental' to that exercise are not ultra vires, but the power is not saved where there is a dual intention, one being legal and the other illegal. In the present case I have reached the conclusion after prolonged, indeed I may say, anxious, consideration of it, in view of its exceptional public importance, that there is, even in its most favorable aspect, at least a dual intention embodied in the statute, the illegal and very important one being that which aims at indirectly raising a great revenue from the ('control and sale' of liquor and therefore as it is not severable in this respect, the act is ultra vires as a whole and the conviction thereunder should be quashed and the appeal allowed.

"Then, as to the second point, that the Province is not authorized by the B.N.A. Act to engage in trade or business and therefore the act in question which professes to give it that power is ultra vires, now, when such a question arises it was said by the Privy Council in Citizens Ins. Co. vs. Parsons (1881) 7 A.C. 96, at p. 109, that:

"'The first question to be decided is, whether the act impeached . . . falls within any of the classes of subjects enumerated in sec. 92, and assigned exclusively to the Legislatures of the Provinces; for if it does not, it can be of no validity, and no other question would then arise. It is only when an act of the Provincial Legislature prima facie falls within one of these classes of subjects that the further questions arise, viz., whether, notwithstanding this is so, the subject of the act does not also fall within one of the enumerated classes of subjects in sec. 91, and whether the power of the Provincial Legislature is or is not thereby overborne.'

Powers of Trading

"I therefore proceed to inquire if such a power is so enumerated in sec. 92. The only sub-sec. of it which directly authorizes the sale of property and, inferentially, the carrying on of business in its disposal is No. 5, viz.:

"'The management and sale of the public lands belonging to the Province and of timber and wood thereon.'

"That undoubtedly authorized the Province to go into land and timber business, but to the extent only of its own possessions, and to derive a profit therefrom.

"Then sub-sec. 7 confers powers for

"'The establishment, maintenance and management of hospitals, asylums, charities and eleemosynary institutions in and for the Province, other than marine hospitals.'

"Seeing that, e.g., many private hospitals are conducted as business ventures and are undoubtedly profitable, I can see no legal reason why a profit should not be derived from Government hospitals, if possible, since the Province is authorized to establish and manage them; and I suppose it is possible that some of the other public institutions mentioned might, in specially favorable circumstances, become more than self-sustaining and hence a source of revenue from which the public exchequer could clearly benefit under this sub-section.

"Then sub-sec. 10 authorises:

"'Local works and undertakings other than such as are of the following classes:

"'(a) Lines of steam or other ships, railways, canals, telegraphs, and other works and undertakings connecting the Province with any other or others of the Provinces, or extending beyond the limits of the Province;

"'(b) Lines of steamships between the Province and any British or foreign country;

"'(c) Such works as, although wholly situate within the Province, are before or after their execution declared by the Parliament of Canada to be for the general advantage of Canada or for the advantage of two or more of the Provinces.'

"This expression 'works and undertakings' clearly, I think, relates to works of construction in the way of transportation, communication and public utilities, e.g., highways, railways, canals, telegraphs, telephones, power conservation and transmission, bridges, wharves, local ferries (c.f. s.s. 13 of s. 91), etc., but I do not understand it as being directed to those ordinary trades which it is the inherent and personal right of every subject to engage in, which view is borne out by City of Montreal vs. Montreal Street Ry. (1912) A.C. 333, at 342, wherein the Privy Council said of this sub-sec.: 'These works are physical things, not services.' The 'incorporation of companies with Provincial objects' is empowered by the next sub-section 11. No case has been cited to assist us, because the matter has never before arisen for adjudication.

Principle Extended

"It is to be noted that even where power is given to the Province to engage in what may be called trade and business (as above noted) or in 'works and undertakings,' there is no hint of anything that would justify the establishment of a monopoly and the exclusion of the business community from any branch of trade or commerce, which subject is reserved for the Federal Parliament. And if the Province may take over and monopolise the whole trade in the drink of the people, it may do the same with their 'food and raiment' and everything else because no line of demarcation can be drawn, and if it did, the result would be complete Provincial communism, i.e., in brief, the abolition of private rights and their absorption into state (Provincial) control. I can discover nothing in the B.N.A. Act contemplating any such far-reaching result, which is totally at variance with the scheme of Confederation which aims at a strong and united federation of Provinces built up upon the interlacing distribution of. Federal and Provincial powers under secs. 91-2, and the reserved and special powers of raising 'duties and revenues' conferred by secs. 102 and 126 of that act. Moreover, the removal by any one of, and therefore all of (if they see fit) the Provinces of its or their entire or partial 'property' from 'liability of taxation' under sec. 125 would, if adopted to any considerable extent, financially disrupt Confederation, and it is no answer to say that it is very improbable that such an extreme result might come to pass, because no one can say what may not happen if the opportunity is created, and once the door is even partially opened to illegal courses of a certain nature, it is impossible to close it, and here, it must be remembered, the door has in fact been opened and one of the largest and most lucrative branches of trade appropriated by the Province; if this can be done, I repeat, in this business, it can be done in all businesses and it is just as illegal in the case of one as in all, and if it is illegal in its extreme end it is just as illegal in its smaller beginning. It is, moreover, a fair deduction that the B. N. A. Act not only never contemplated, but intended to guard against the particular or general engagement of a Province in mercantile pursuits, from the fact that it considered it necessary to confer the power in the special cases already enumerated, and even in the case of lands and timber, limited the power to its own Provincial property.

Trade After Prohibition

"It is to be observed, as was, I think in the main, correctly stated (subject to exceptions) in the argument of Sir R. Finlay in Royal Bank of Canada vs. Regem (1913) A.C. 283, at 286, that the powers of a Province to raise money are expressly limited by the B.N.A. Act to four specified classes under sec. 92, viz.: direct taxation, under (2); borrowing on its sole credit under (3;) management and sale of lands and timber under (5); and licences under (9); to which I would add as exceptions any revenue that might result from business or 'works and undertakings' authorised to be carried on under (7) and (10) as aforesaid, and also any revenue that might be necessarily incidentally derived by way of fees, fines, or otherwise from the other classes of subjects enumerated. But these receipts, directly authorized or incidental, as the case may be, are quite distinct from the revenue that would result from the Province itself engaging in business, to justify which grave departure from constitutional precedent I, for one, shall require some clear authority, and I cannot find it in (16) relating to 'matters of a merely local or private nature in the Province.' It has never been suggested before that this confers a power upon the Province to go into trade and business and create a monopoly thereof, and to my mind, and with all due respect it is a complete fallacy to say that because the Province has the power to prohibit the liquor traffic, it has the further power to engage in it after prohibition. The authorized object of (16) may in my opinion be completely attained as regards the restraint or regulation of the liquor traffic without the Province entering into that business, but if they cannot, then they must be attained so far as possible for the Province to do so up to that constitutional limitation. I do not enter into the immaterial inquiry as to whether or no the Federal Parliament with its much wider field of legislation than the Provinces, can engage in business ventures, but will only observe that though it has under sec. 91 the power to 'make laws for the peace, order and good government of Canada in relation to all matters' not assigned exclusively to the Provinces, yet by Part VI. of the B.N.A. Act, Parliament, like the Provincial Legislatures, has only those prescribed powers which it derives from the 'Distribution of Legislative Powers' conferred by that act, because, despite grandiose and misleading statements to the contrary, Canada is still constitutionally and internationally only a dependency of the United Kingdom, viz., a 'Dominion under the Crown of the United Kingdom of Great Britain and Ireland' as the preamble of that act recites, and while it is true that within its limits the Federal Parliament is supreme, yet it is equally true that its area is restricted as the Privy Council said in Powell vs. Apollo Candle Company (1885) 10 A.C. 282, at 291 (after considering R. vs. Burah, 3 App. Cas. 889, and Hodge vs. The Queen, 9 A.C. 117), viz.:

"'These two cases have put an end to a doctrine which appears at one time to have had some currency, that a Colonial Legislature is a delegate of the Imperial Legislature. It is a Legislature restricted in the area of its powers, but within that area unrestricted, and not acting as an agent or a delegate.'

Act Declared Ultra Vires

"One of the most striking illustrations of the 'restricted area' of Federal powers is afforded by the subject of copyright as to which it is pointed out in Lefroy's Canada's Federal System (1913), 52-3, that though this is a subject matter over which Parliament is given exclusive jurisdiction by 91 (23), yet that jurisdiction was over-ridden by the Imperial Copyright Act of 1842, as was held in Smiles vs. Belford (1876) 1 A.R. 436, and Routledge vs. Low (1868) L.R. 3, E. and I. App. 113, and the Imperial Parliament again asserted its right to deal with it by the Copyright Act of 1911, the effect of which is considered in Clements' Canadian Constitution (1916) 251 et seq. And in the last cited authority, at pp. 4 et seq., it is said; sub. tit. 'Imperial Acts Extending to Canada':

"'Apart then from the B. N. A. Act it will be shown that with reference to various matters of great moment the law in force in Canada is to be found in Imperial statutes.'

"And he proceeds to consider a number of them, but it is unnecessary to pursue the subject further, and I have only noticed it because of the way legislation is affected by the misleading idea which prevails in many quarters that this dependent Dominion has the powers of a sovereign state.

"From all the foregoing it follows that in my opinion the act in question is ultra vires, and so on this second ground also the appeal should be allowed. Such being the case it is unnecessary for me to express an opinion upon the other grounds that were advanced against the conviction.

(Signed) "ARCHER MARTIN, "J.A."

BACKACHE AND SORE KIDNEYS ARE DUE TO ACIDITY

"Drink a strongly alkaline water to neutralize the acids and flush the kidneys. Then the pain must go," says a noted medical authority

Not one person in a hundred flushes the kidneys often enough, or knows how to do it properly. Not one in five hundred over the age of forty understands how easily kidney neglect can lead to serious rheumatism, gout, sciatic, or even such dreaded maladies as Bright's disease, dropsy, or diabetes. It is astonishing how few persons, excepting chemists and the medical profession, understand that the water we drink must reach the kidneys by first being absorbed into the blood, and that if the water is strongly alkaline it thoroughly flushes the kidneys when being expelled, taking with it the acids and impurities it has absorbed while in the blood. This is why the strongly alkaline water of famous hot springs is so effective. Kidney, rheumatic or uric acid sufferers can easily prove this to their complete satisfaction and without stirring a single step from their own homes. Simply drink before breakfast, every other morning, for a week or two, a glass of hot water in which you have dissolved a level teaspoonful of the Alkia Saltrates (powder form), which all chemists can supply, for this is a compound which they keep in stock for physicians' prescriptions. Its taste is pleasant, its cost very slight indeed, and it probably is as good as anything you can use for the purpose. Afterward you will not be likely to have much patience with any of your friends if they continue to suffer after you have told them about this.—A. L. (Advt.)

INTEREST OF BANKS IN ADVERTISING

Advertising Club Convention at Milwaukee Will Be Attended by Financial Men

The proverbial interest of new converts is shown by officials of banks and trust companies in the preparations for the eighteenth annual convention of the Associated Advertising Clubs of the World, which will be held in Milwaukee June 11-15. The bankers' group, in fact, promises to be one of the largest, and the meetings of the Financial Advertisers' Association, in Juneau Hall, an outstanding feature of the convention. Approximately 1,000 men and women from banks and trust companies in all parts of the United States and Canada will be in attendance.

This sharp and almost universal interest in the subject of advertising on the part of bankers marks an epoch in the history of financial institutions. The first banker who frankly sought, and paid for, publicity, broke with the oldest and most religiously-observed tradition of his class. It was regarded as undignified for bankers to advertise. But someone ventured, and then followed the wooden age of bank advertising.

Stereotyped announcements, like "John Doe & Company, Bankers," began to appear in publications, with the letters "tf.," which puzzled thousands of newspaper readers, in one of the lower corners—meaning that the advertisement was to be printed day after day or week after week until the bankers stopped advertising or furnished new copy. But they never furnished new copy, because they had not yet got a good grip on the throat of the old tradition. An announcement through the advertising columns of a newspaper by a bank that it was in a position to render this or that attractive service to its customers would have caused almost as much surprise as would result today if a leading surgeon should advertise some improvement in the method for the safe and quick removal of the tonsils.

Today, however, bank advertising as a whole ranks, in enterprise, ingenuity and skill, with that of any other class of publicity. The old tradition is dead beyond resurrection. In other words, bank advertising has passed through every stage of evolution that all classes of paid publicity have passed through.

The interest of bankers in the convention of the Advertising Clubs of the World is not merely interest in the art of advertising. For they have come to look upon discussions of advertising as a post-graduate course in the art of banking as well. They go to the convention not only to learn to become better advertisers but also better bankers. For the banker, like the underwriter of a surety company, must know every other business as well as his own. This means that he must know the value of advertising in a modern business venture and what, in a given case, is a reasonable appropriation for advertising purposes. Not to know these things would lessen his own value to his bank and that of the bank's services to its customers. As someone has put it, "If a man asks for a loan of $50,000; $10,000 to buy materials and $40,000 to advertise and create a demand for a new product, the banker must be able to determine whether such an appropriation for advertising is excessive. If he does not know the part that advertising plays in business today, and how and to what extent to advertise, one of two things is likely to happen. Unless accident comes to his aid, he runs the risk of approving too great an outlay for advertising and leaving his bank to hold the bag, or of refusing to lend any money at all for advertising, thereby driving the customer to another bank."

SAANICH FAIR PRIZE LIST IS APPROVED

At a meeting of the board of directors of the Saanich Agricultural Society, in the Agricultural Hall, Saanichton, last night, attended by nineteen directors and presided over by the president, Mr. Tanner, the various prize list committees for the Fall fair reported. Few changes were made in the list of last year. The most important change in the ladies' section was the decision that jars of preserved fruit, meat, fish and vegetables were not to be opened in judging except when the competition was keen. Mr. W. D. Michell is giving a prize for the best dry milker. It was decided that the society should hold a ball on October 6, and the ladies were asked to make arrangements for this function.

Plans are under way to erect a large memorial for Premier Mara, of Japan, assassinated recently.

WE OFFER SUBJECT

$20,000—1922 Victory Loan at 100, to yield about 5½%
$10,000—1923 Victory Loan at market, to yield about 5.50
$ 5,000—1924 Victory Loan at market, to yield about 5.50
$10,000—1927 Victory Loan at market, to yield about 5.38
$50,000—1933 Victory Loan at market, to yield about 5.11
$100,000—1934 Victory Loan at market, to yield about 5.30
$20,000—1937 Victory Loan at market, to yield about 5.36
Orders may be wired or telephoned at our expense

GILLESPIE, HART & TODD, LTD.
Phone 2140 — Victoria, B.C. — 711 Fort Street

We Own and Offer, Subject:

$25,000 Dominion of Canada War Loan, due 1925, to yield 5.35.
$40,000 Dominion of Canada Victory Loan, due 1934, to yield 5.35.
$5,000 New Westminster 6%, due 1945, to yield 6.00.

BURDICK BROTHERS, LIMITED
Phone 3724 Victoria — 116-120 Pemberton Building — Members B. C. Bond Dealers' Association — Phone 3725 Vancouver

BONDS!

GOVERNMENT—MUNICIPAL—RAILWAY
(Guaranteed)

All holders of Victory Loan Bonds, maturing in 1922, 1923 and 1924 should consult us regarding a very advantageous exchange for longer term securities.

R. P. CLARK & CO., LTD.
620 Fort Street, Victoria, B.C. — Phones: 5600, 5601
Members B.C. Bond Dealers' Assn. — All Branches of Insurance Written

BANK OF MONTREAL
ESTABLISHED MORE THAN 100 YEARS

BRANCHES IN VICTORIA AND DISTRICT—1200 Government Street, A. Montizambert, Manager; 371 Yates Street, W. W. Symons, Manager; 1402 Douglas Street, E. Stonham, Manager; 1333 Esquimalt Road, F. J. Daniels, Manager, at Nanaimo, Duncan and Port Alberni.

A COMPLETE BANKING SERVICE

SEEKS PEOPLE'S VIEWS ON PARK

Esquimalt Council Will Call Meeting to Test Public Opinion

The Esquimalt Council last night decided to hold a public meeting shortly in the Lampson Street School to find out the sentiment of the ratepayers on the proposal to acquire five acres of the property of the Puget Sound Agricultural Society on Old Esquimalt Road for the purpose of a municipal park.

This decision was reached last night at a special meeting of the Council, which was called to consider Reeve Lockley's report on the possibilities of establishing a park, municipal golf links and tennis courts in Esquimalt. The motion placed before the meeting was that nothing be done towards securing a park at the present time. This resolution was sponsored by Councillors Pomeroy and Young. Reeve Lockley's amendment that the voice of the people be heard in the matter was carried on the following division, Councillor Mesher being in the chair when the vote was taken: For, Reeve Lockley and Councillors Porter, Mesher and Wilson; against, Councillors Pomeroy, Young and Bridle.

The question of golf links in Esquimalt as a municipal undertaking was considered, and upon Reeve Lockley's suggestion the following committee was appointed to secure all data on the subject and to report their findings to the Council at their regular meeting next Monday night: Reeve Lockley and Councillors Pomeroy, Wilson and Mesher.

Previous to the Council meeting, Reeve Lockley and all the Council members, Municipal Engineer Bourne and School Trustees W. T. Phillips and J. E. McDonald visited the proposed park site on Old Esquimalt Road. It was pointed out to them that the property is assessed at $1,400 per acre, and that if the Council acquired five acres it would lose $150 annually in taxes, or an approximate rental value of $12.50 a month. The property has a frontage of 600 feet, and the sewerage tax would be about $66 per year.

OAK TREE PROTEST

Council Will Not Take Further Action and Files Letter From Mr. Pemberton

The cutting of an oak tree at the corner of Cook and Collinson Streets, which caused such an uproar last week, is now a closed incident, so far as the Council is concerned. Last night it ordered the following letter from Mr. F. B. Pemberton received and filed:

Gentlemen,—Yesterday an oak tree, 3 ft. 6 in. through, standing at the corner of Cook and Collinson Streets was cut down, and I saw the Park Superintendent looking very satisfied with what he had done, as he had got down one more of the oaks which he is apparently endeavoring to rid our city of. He pointed out a decayed branch near the top of the tree as a reason why it should come down. Whose fault was it that the rotten branch was there? Every oak in the city should be carefully gone over and all decayed or semi-rotten wood cut out or doctored up; but no such thing, if there is a rotten branch or two, down must come the tree. This tree was probably six or seven hundred years old, and as for danger, twenty teams could not have budged it. It was a magnificent tree, and with a little careful pruning would probably have stood for ages yet.

There is another matter which I wish to bring up before your honorable body: The city spends annually enormous sums pruning the boulevard trees after they are absolutely established and grown into big trees. This is a gross waste of money, and more than that, it is only doing harm. Does Toronto, or any other city where trees grow well, prune their shade trees? No, they would not think of doing such a thing. Of course, when they are young, and for the first few years while they are small, they require it, after that it is only throwing away money and spoiling the trees. Our present practice seems to be that a tree should be trimmed round like a cabbage; this is not generally the idea of a landscape gardener. They cut back so terribly hard that, of course, after the first year they will branch enormously; after that, however, they will grow naturally.

I trust that your honorable body will consider seriously the question of establishing a Parks Board, who would have no detail of any kind to attend to but mainly matters of policy, such as I have quoted above. Such a board would only be of service if composed of people who not only know something about the planting and growth of trees, but have a little knowledge of what is done elsewhere and have an interest in the future of our beautiful city.

Trusting that these matters will have your sincere attention,

I am, Sirs, Yours truly,
F. B. PEMBERTON.

Victoria, B.C., May 27th, 1922.

OAK BAY IS MAKING NEW SALES RECORD

REVERTED LANDS RECEIPTS PASS YEAR'S ESTIMATE

Property Has Been Sold at Profit and Not for the Use of Speculators

Since the beginning of the year Oak Bay has received more for reverted lands than was estimated to be obtained during the whole of 1922, Reeve S. J. Drake announced last night. Already the total has surpassed that of any year since the municipality was incorporated.

The sum of $3,300 was placed in the estimates as the amount expected for reverted lands this year, and already $1,200 more than this has been received. The purchasers have not been speculators, but have been either going to build on the land or have bought to enlarge existing holdings. In practically every case a profit has been made from the sales by the municipality.

An electric landing sign one-quarter mile in diameter marks the aerodrome at Croydon, England.

DAVID SPENCER, LTD.
Store Hours—9 a.m. to 6 p.m.; Wednesday to 1 p.m.

TELEPHONE EXCHANGE TO ALL DEPARTMENTS—7800

A New Stock of Genuine Brussels Rugs, Durable and Inexpensive

Lunch Room Service

11:30 a.m. till 2 p.m.
Afternoon Tea Service, 3 till 5:30 p.m.
Orchestra

Fresh Meats

CASH AND CARRY

Kidney Suet, at, lb. ..... **10¢**
Lamb and Beef Hearts, at, lb. ..... **10¢**
Pork Liver, at, lb. ..... **10¢**
Round Steak, at, lb., **18¢** and ..... **20¢**
Crushed Bone at 5 lbs. for ..... **13¢**
Lean Boneless Stewing Beef at 2 lbs. for ..... **28¢**

—Fresh Meats, Lower Main Floor

A Great Assembly of Women's Handkerchiefs

Reg. 25c Value at 15c Each

This large selection of Handkerchiefs includes Cambrics, Swiss Lawns and Egyptian Mulls. They are attractively embroidered on the corners in white or color effects and are neatly hemstitched. All Irish make and wonderful value at, each ..... **15¢**

—Handkerchiefs, Main Floor

An Important Offering of Silk, Serge, Tricotine and Tricolette

Dresses $12.90, $16.90 and $25.00

Navy Serge and Tricotine Dresses, in smart tailored styles with square and round necklines, long waistline models completed with girdles and belts, attractively trimmed with braid and embroidery in self and colors. Sizes 16 to 36. Special at **$12.90**

Silk, Canton Crepe and Tricotine Dresses, in styles most suitable for misses; dresses trimmed with knife pleated ruffles, colored wool embroidery and pockets. The Canton Crepe Dresses are in bright shades and feature fancy flowing sleeves; sizes 16 and 18. Special at, each **$25.00**

Tricolette Dresses, in tailored models with overskirt effect and designed in lines that may be worn to advantage by stout figures. Shown in shades of brown, navy and black; sizes 38 to 40. At, each **$16.90**

—Mantle Dept., 1st Floor

Men's Soft Collars

Genuine "Van Heusen"—All Sizes, 50c Each

The Genuine "Van Heusen" Soft Collar, warranted not to crease and equal in appearance to a linen collar. A collar that may be washed at home or in camp. Call and let us demonstrate what a practical and altogether convenient collar this is. Three styles, Van Lowe, Van Camp and Van Ease; all sizes. At, each ..... **50¢**

—Men's Furnishings, Main Floor

An Assortment of Children's Sweaters, Exceptional Values

All-Wool Jerseys, in shades of cinnamon, navy, maroon; made to button on the shoulder. Sizes for the ages of 2 to 6 years. At **$1.75**

Colored Jerseys, of excellent grade; in neat styles that button on the shoulder. Sizes 4 to 8 years. At ..... **98¢**

Girls' Coat Sweaters, in pretty styles, with brushed collar and cuffs and flared skirt. Sizes for the ages of 8 to 12 years. At $6.90 and **$7.90**

Colored Pull-Over Sweaters, with sailor collar and laced front and sides. Shown in shades of cadet, rose, saxe and navy. Sizes for the ages of 3 to 8 years. At **$2.98**

Girls' Jersey Coats, in tuxedo style, in shades of navy, fawn, rose and scarlet. For the ages of 8 to 12 years. At $4.90, $6.75 and **$7.50**

—Children's, 1st Floor

Men's Handkerchiefs

At Special Prices

Khaki Handkerchiefs, full size. At, each ..... **20¢**
Or 3 for ..... **50¢**
Men's Blue and White and Red Handkerchiefs, for rough and ready use; 3 for ..... **50¢**
Men's Fine White Irish Lawn Handkerchiefs, full size, and special value at, 3 for ..... **50¢**

—Men's Furnishings, Main Floor

New Brussels Rugs

Durable and Inexpensive

Genuine Brussels Rugs, frame loomed, naturally the best. They are now offered at prices that will bring them back to their old popularity. The rugs are of a hard wearing quality, the colors woven right in the body of the rug. The designs are very attractive.

Size 4 ft. 6 in. x 7 ft. 6 in. at **$12.50**
Size 6 ft. 9 in. x 7 ft. 6 in. at **$18.75**
Size 6 ft. 9 in. x 9 ft., **$22.50**
Size 9 ft. x 9 ft. at... **$29.75**
Size 9 ft. x 10 ft. 6 in, **$35.00**
Size 9 ft. x 12 ft. at... **$39.50**

See these excellent values in the Carpet Dept.

2nd Floor

In the Infants' Dept.

Babies' First Shoes, made of white kid, with strap. Special value at, a pair ..... **75¢**

Babies' Kid Boots in tan; neat button styles and special value at **$1.00**

Babies' Shoes of Suede with ties, at, a pair **$1.00**

Babies' Coatees and Jackets, shown in several pretty styles and moderately priced at $1.25 and **$2.00**

—Infants', 1st Floor

Women's House Dresses

Special Value at $1.25

Dresses of Excellent Grade Prints, patterned in stripes and checks. They are made with square neck, short sleeves and with elastic at waist. Special value at... **$1.25**

—Whitewear, 1st Floor

Women's Jap Silk Bloomers, Special $1.98

Bloomers of excellent grade Japanese silks in shades of white and pink. They are well finished and specially priced at **$1.98**

—Whitewear, 1st Floor

Women's Silk Overblouses at $3.75 and $5.75

In the offering are the following qualities:

Blouses of excellent grade white habutai silk in "tie-back" or middy styles, they have short sleeves and either "V", round or Peter Pan collars.

Also an assortment of Spun Silk Over-Blouses, very neatly embroidered and with round neck and short sleeves; all attractive styles and exceptional values at $3.75 and **$5.75**

—Blouses, 1st Floor

Sea Grass Furniture

Of Finest Type—Moderately Priced

Arm Chairs with closely woven seats and backs, full size. Special at **$7.75**

Arm Chair with extra high back, closely woven, designed with flat arms. Priced at **$8.50**

Large Size Arm Chair with closely woven seat and back, and extra wide flat arms. Priced at **$9.50**

Rocker to match, at **$9.90**

Arm Chairs with heavy roll arms, closely woven seats and backs, and side arms. At **$9.25**

Rockers to match, at **$9.75**

Round Centre Tables, with shelf; strongly made and priced at **$8.50**

Sea Grass Tables with oblong tops and lower shelf; very strong. Special, **$9.50**

—Furniture, 2nd Floor

Scotch Aberdeen Winceys

Unexcelled for Durability

Shown in various widths and qualities at lowest possible prices.

30-Inch Scotch Wincey at, a yard ..... **65¢**
40-Inch Scotch Wincey at, a yard **$1.00**
30-Inch Scotch Wincey at, a yard ..... **85¢**
40-Inch Scotch Wincey at, a yard **$1.25**
30-Inch Scotch Wincey at, a yard **$1.00**
40-Inch Scotch Wincey at, a yard **$1.50**

—Staple Dept., Main Floor

A Large Selection of HAMMOCK COUCHES

Priced From $22.50 Up

The assortment of Hammocks shown for your selection this Summer excells all previous offerings. The qualities are exceptional, the styles most desirable. Priced complete with couch, stand and canopy at, up from **$22.50**

—2nd Floor

Children's White Silk Middies $3.50 and $3.90

White Jap Silk Middies, in Balkan style, with sailor collar, short sleeves and laced front. Sizes for 6 to 14 years. At $3.50 and **$3.90**

—Children's, 1st Floor

Pocket Knives of Sheffield Steel

75c to $3.35 Each

Boys' Pocket Knives with one blade and stag handle; excellent gardening knife ..... **75¢**

Pocket Knives of Sheffield Steel, with brass lined pearl or ivory handles and two blades. Superior quality and finish.

Ivory Handles at, each $2.25 and **$1.50**
Pearl Handles at, each, $2.95 and **$1.95**

Stainless Steel Blade Pocket Knives; knives that will be greatly appreciated when used with fruit; 2 blades with ivory handles. Each **$3.35**

—Main Floor

25 Dozen Jugs on Sale Today

Stone "Barrel" Jugs, smooth and well glazed. A jug that will keep milk clean and cool.

2-Pint size, reg. 85c value, at.. **49¢**
1-Pint size, reg. 70c value, at.. **39¢**

—Crockery Dept., Lower Main Floor

$5.00 Down Delivers to Your Home An

Electric **SWEEPER-VAC** *With Motor Driven Brush*

12 Months Time in Which to Pay the Balance

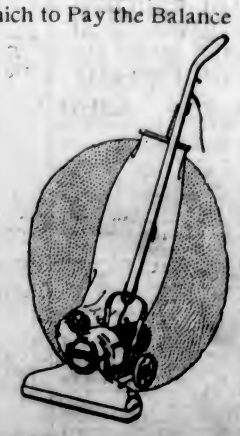

Some Vacuum Cleaners have a few of the advantages found in the "Sweeper Vac" but no single vacuum cleaner has the combination of features, which the "Sweeper Vac" possesses.

This powerful, fully guaranteed vacuum cleaner and gentle sweeping, electrically driven carpet sweeper with its easily connected attachment tools will meet your every need, and on the easy terms offered you will scarcely miss the money.

Phone for FREE home demonstration, positively without obligation.

—Carpet Dept., 2nd Floor

Learn to Play the Saxophone—It Is Easy

Our full stock of the Celebrated Conor Saxaphones will interest all who know this instrument or are anxious to learn how to play it. The saxophone is one of the easiest instruments to learn. Call and inspect this stock.

C Melody, E♭ Alto and B♭ Tenor.

—Music Dept., Lower Main Floor

PEARLODENT

The New and Best of Tooth Pastes

Pearlodent Tooth Paste is unequalled for its cleansing and antiseptic qualities. It removes tartar, prevents tooth decay and gives a pearly lustre and whiteness to the teeth. The best and most reasonably priced of all the tooth preparations. A tube **25c**

—Toilet Articles Section, Main Floor

New Popular Songs 35c Each

"Little Red School House."
"Down at the Old Swimming Hole."
"Tell Her at Twilight."
"Teasing—Venetian Love Boat."

—Music Dept., Lower Main Floor

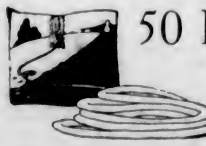

50 Feet of Hose $5.95

This is a three ply, fully guaranteed Hose, that will stand the hardest use well, and at the price is a real bargain; fifty feet, with couplings, only **$5.95**

—Hardware, Lower Main Floor